

These drawings are copyright of TF Architectural Services Ltd. Any anomalies must be reported to TF Architectural Services Ltd. All measurements are deemed as approximate and must be checked on site prior to works starting. All works to be carried out in accordance with the current Building Regulations, British Standards and Codes of Practice and to the satisfaction of the Building Inspector.



Proposed Front Elevation:



Proposed Side Elevation:



Proposed Rear Elevation:

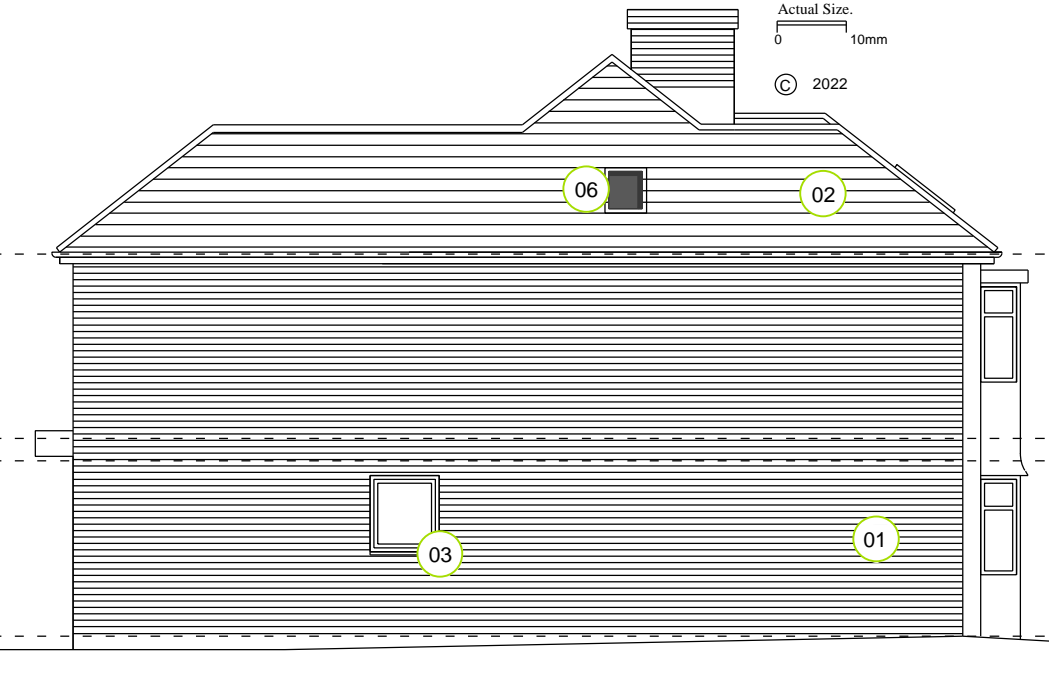

Proposed Side Elevation:

Proposed Materials Key:
 01: Facing brickwork to match existing
 02: Roof tiles to match existing
 03: UPVC windows colour to match
 04: Powder coated aluminum doors
 05: Powder coated aluminum roof lantern
 06: Velux roof windows

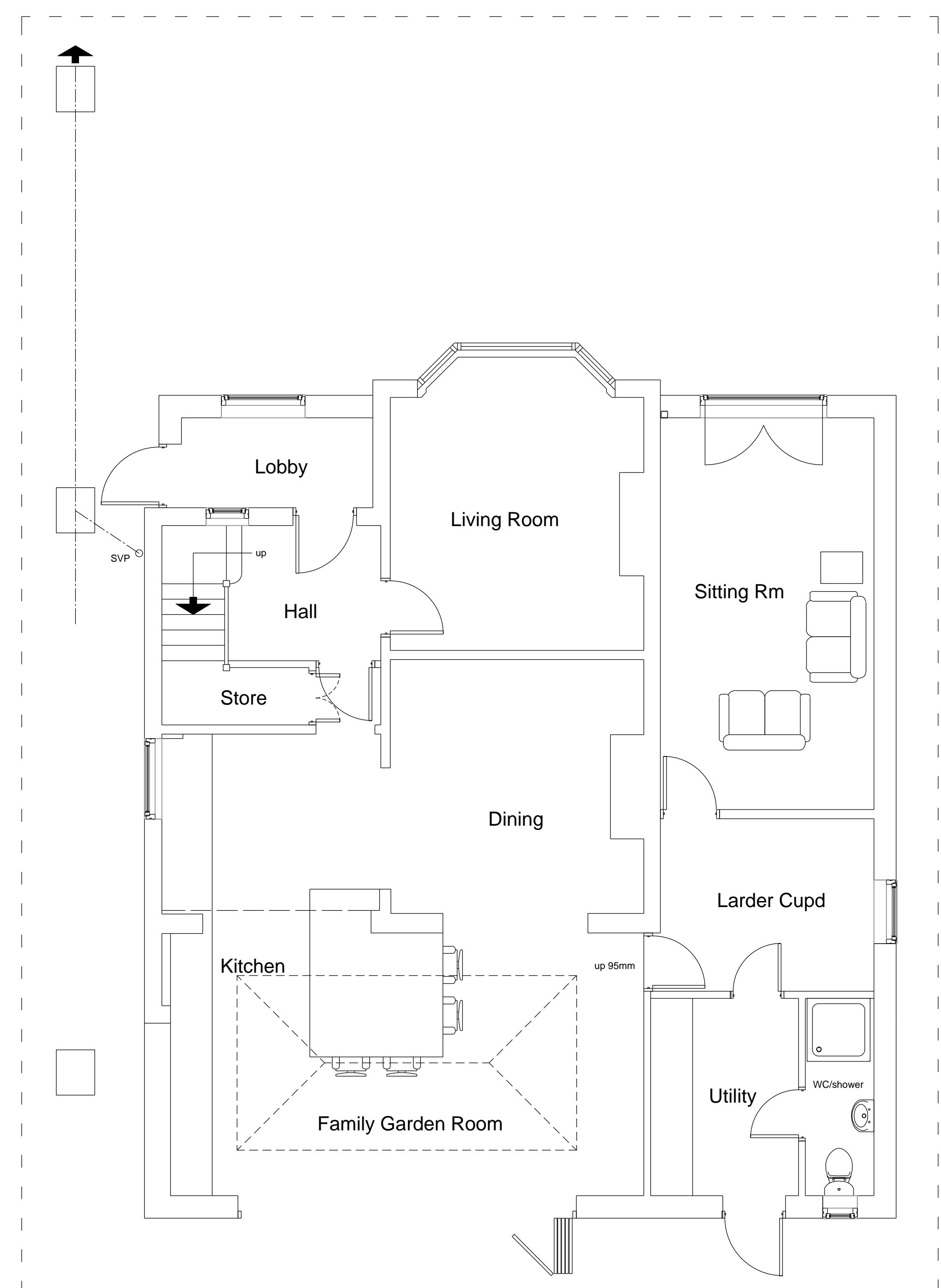

Proposed Ground Floor Plan:

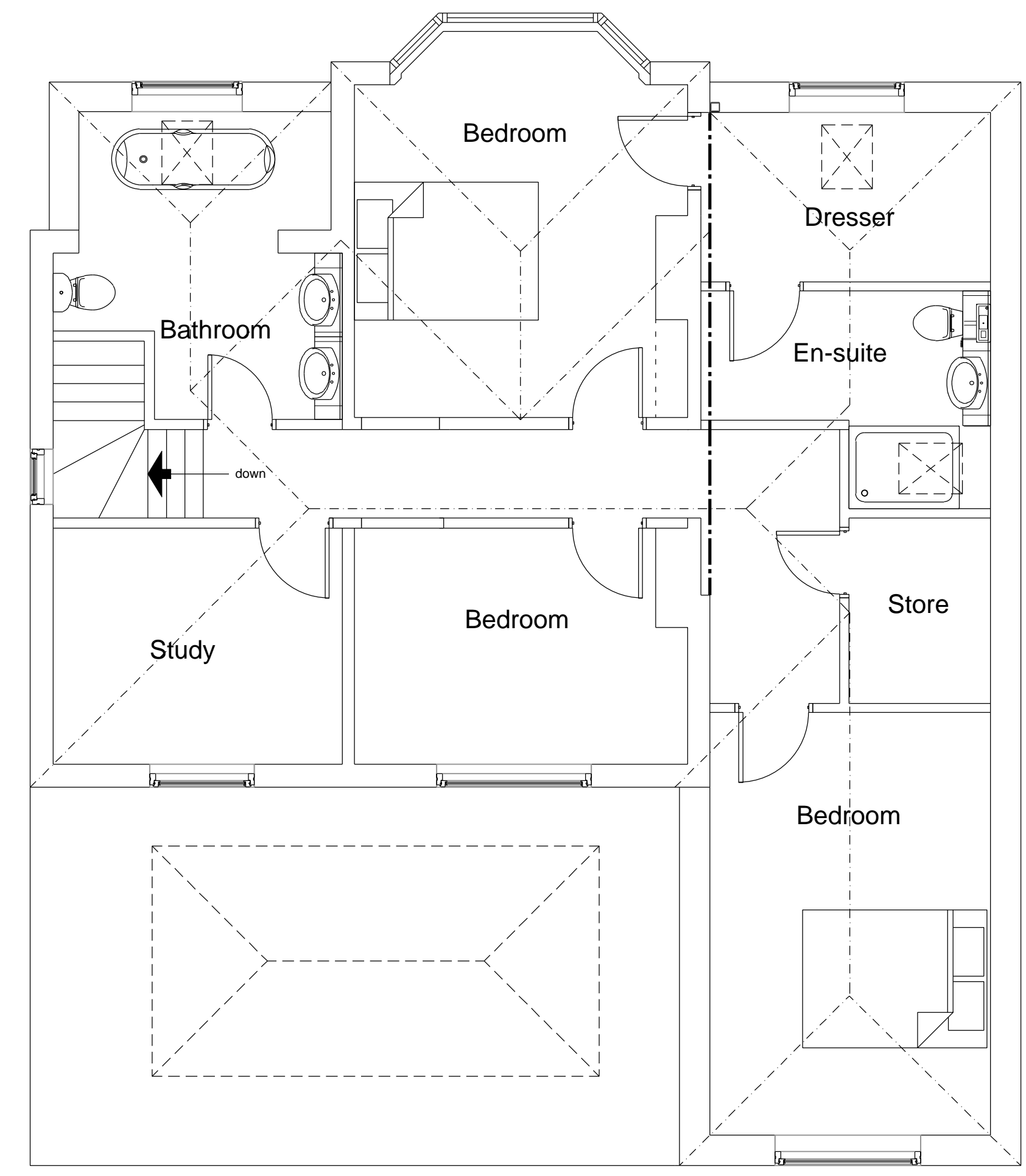

Proposed First Floor Plan:

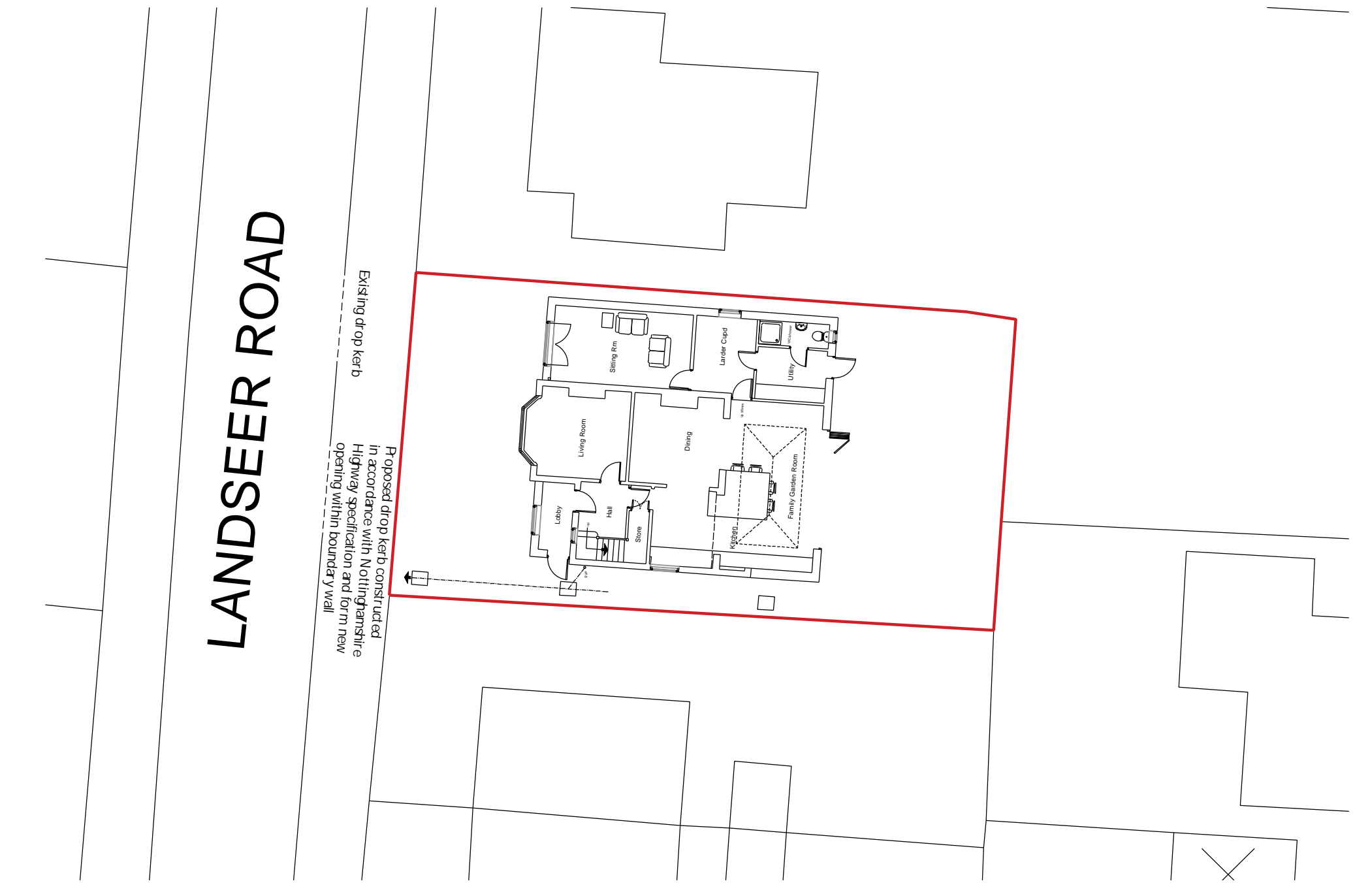

Proposed Block Plan:

No.	Revision/Issue	Date

TF Architectural Services Ltd

PROJECT:
Side, front and rear extension and drop kerb

DRAWING TITLE:
Proposed Plans and Elevations

PROJECT ADDRESS:
44 Landseer Road
Southwell
Nottingham

CLIENT:
Mr & Mrs Mann

ORG NO: 621_2022_02	DATE: Aug 2022
SCALE: 1:200, 1:100, 1:50	FORMAT: A3