

PROPOSED FRONT SOUTH ELEVATION

PROPOSED SIDE EAST ELEVATION

NOTE -  
new bathroom and en-suite window 600 x 1050mm (0.63m<sup>2</sup>) with obscure glass (to a minimum obscenity of Pilkington Level 3 or equivalent) the opening part of the window to be not less than 1.7m above finished floor level. Above to side guard the privacy of the adjoining property.

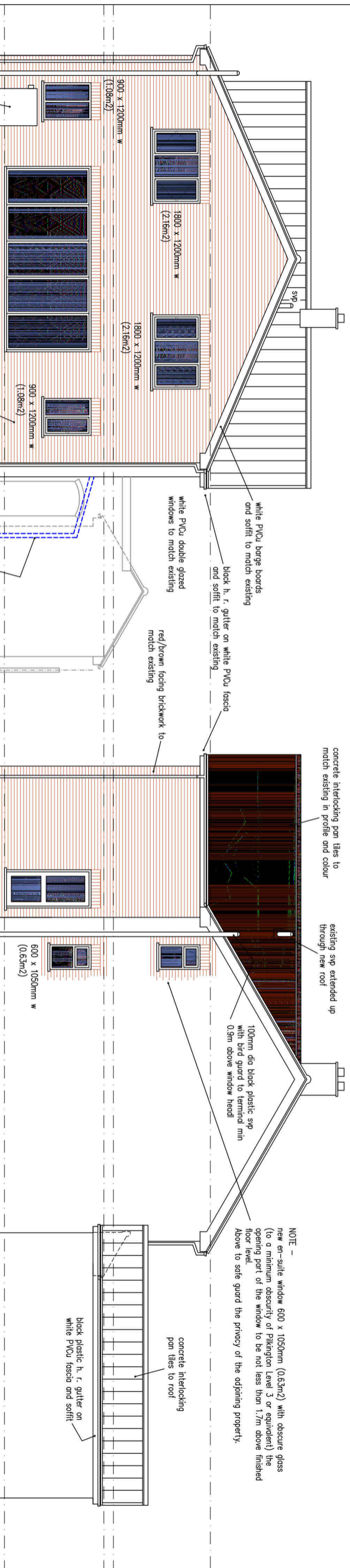

PROPOSED REAR NORTH ELEVATION

PROPOSED SIDE WEST ELEVATION

NOTE -  
new en-suite window 600 x 1050mm (0.63m<sup>2</sup>) with obscure glass (to a minimum obscenity of Pilkington Level 3 or equivalent) the opening part of the window to be not less than 1.7m above finished floor level. Above to side guard the privacy of the adjoining property.



**Key Robinson**  
Architectural Services

Project :	Proposed Extension at 2 Eastfield North Muskham, Notts. NG23 6HE		
Client :	Mr & Mrs B. Bexon		
Dwg No. -	BB-07	Proposed Elevations	
Scale :	1 : 100	Date :	Dec 2023
			<b>A3</b>