

EXISTING FRONT SOUTH ELEVATION

EXISTING SIDE EAST ELEVATION

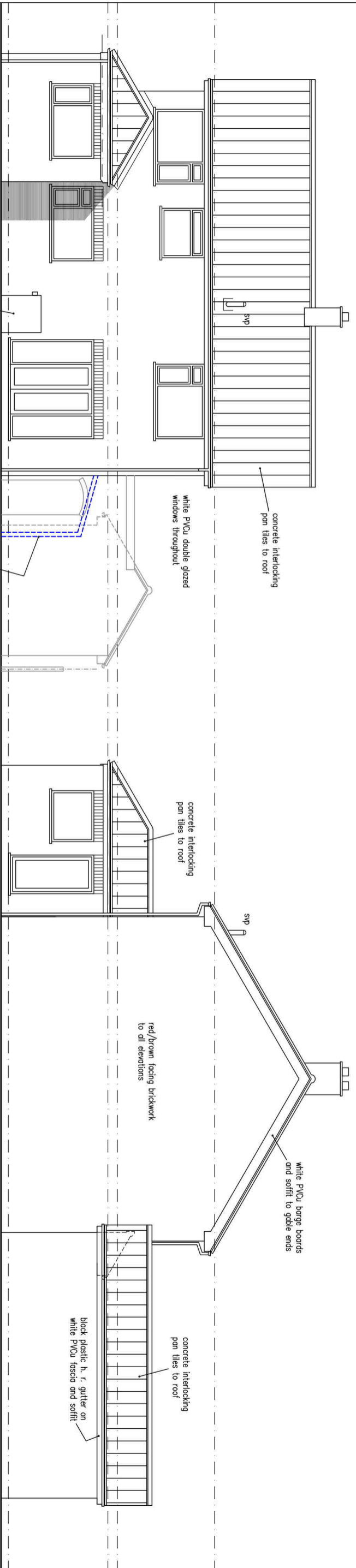

EXISTING REAR NORTH ELEVATION

EXISTING SIDE WEST ELEVATION

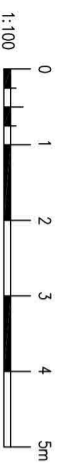

Key Robinson
Architectural Services

Project:	Proposed Extension at 2 Eastfield North Muskham, Notts, NG23 6HE		
Client:	Mr & Mrs B. Bexon		
Dwg. No.:	BB-04	Existing Elevations	
Scale:	1 : 100	Date:	Dec. 2023
			A3