

3400

**Specifications:**  
 Allow for breaking out floor slabs, concrete soffits, walls etc. if necessary from site.  
 Note: All work to be completed in accordance with the Building Regulations 1991 & the Building Act 1984.  
 The requirements of the Building Regulations 1991 to be complied with.

**General Notes:**  
 To comply with the Building Regulations 1991, all work to be completed in accordance with the Building Regulations 1991 & the Building Act 1984.  
 The requirements of the Building Regulations 1991 to be complied with.

**Structural:**  
 Allow for the supply and fitting of 4 No. 10mm diameter reinforcement bars to be cast in concrete to support the floor slab over the existing wall.  
 Allow for the supply and fitting of 4 No. 10mm diameter reinforcement bars to be cast in concrete to support the floor slab over the existing wall.

**Plumbing:**  
 Allow for the supply and fitting of 4 No. 10mm diameter reinforcement bars to be cast in concrete to support the floor slab over the existing wall.  
 Allow for the supply and fitting of 4 No. 10mm diameter reinforcement bars to be cast in concrete to support the floor slab over the existing wall.

**Electrical:**  
 Allow for the supply and fitting of 4 No. 10mm diameter reinforcement bars to be cast in concrete to support the floor slab over the existing wall.  
 Allow for the supply and fitting of 4 No. 10mm diameter reinforcement bars to be cast in concrete to support the floor slab over the existing wall.

**Roofing:**  
 Allow for the supply and fitting of 4 No. 10mm diameter reinforcement bars to be cast in concrete to support the floor slab over the existing wall.  
 Allow for the supply and fitting of 4 No. 10mm diameter reinforcement bars to be cast in concrete to support the floor slab over the existing wall.

**Windows and Doors:**  
 Allow for the supply and fitting of 4 No. 10mm diameter reinforcement bars to be cast in concrete to support the floor slab over the existing wall.  
 Allow for the supply and fitting of 4 No. 10mm diameter reinforcement bars to be cast in concrete to support the floor slab over the existing wall.

**Other:**  
 Allow for the supply and fitting of 4 No. 10mm diameter reinforcement bars to be cast in concrete to support the floor slab over the existing wall.  
 Allow for the supply and fitting of 4 No. 10mm diameter reinforcement bars to be cast in concrete to support the floor slab over the existing wall.

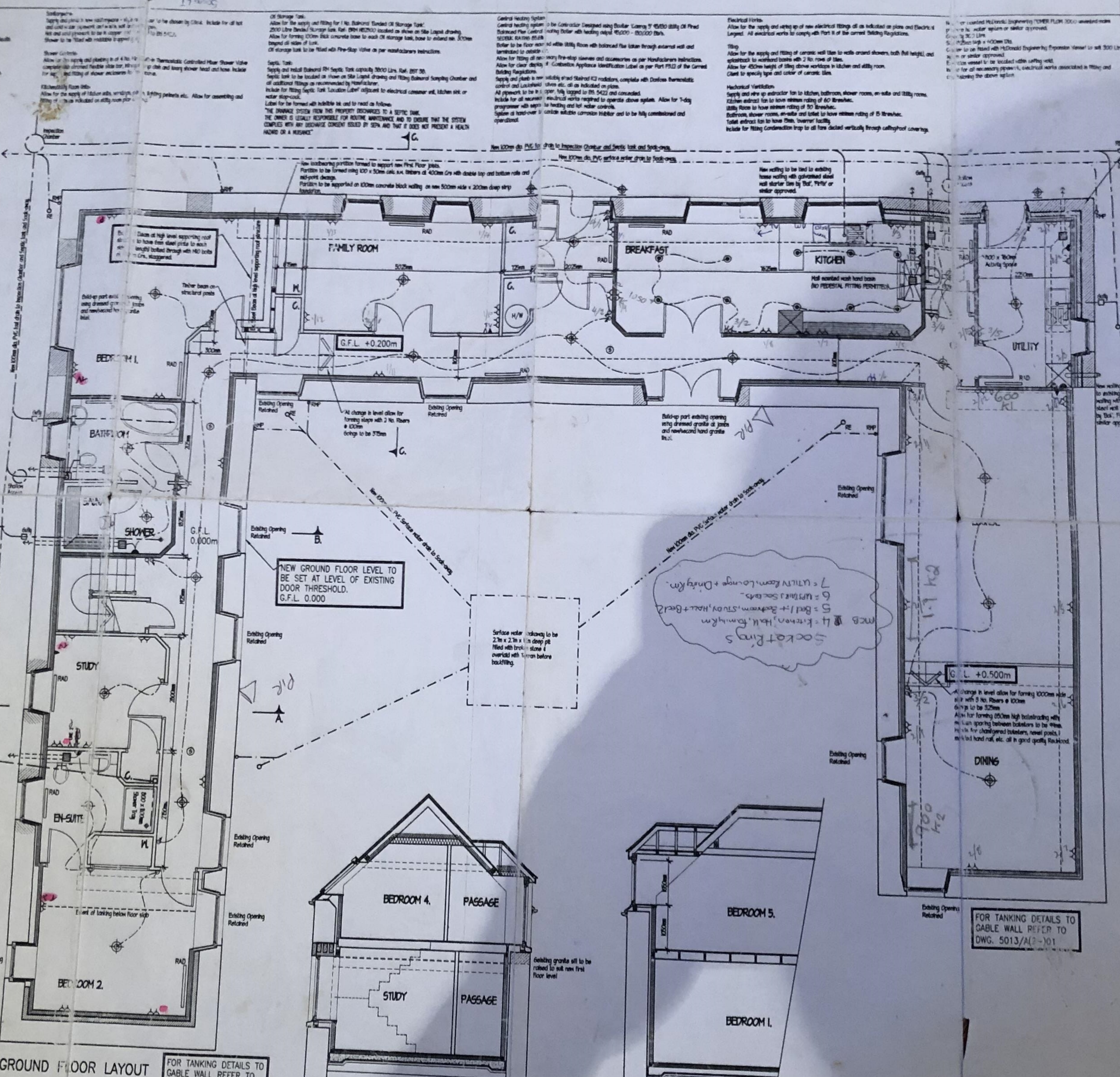

- NOTES**
- All building works to be in accordance with the Building Regulations (Scotland) Regulations.
  - Do not scale from drawing.
  - Contractors to verify all dimensions before commencement of work.
  - Any discrepancies to be reported to Squire Associates office.
  - All dimensions are based on blockwork or framing unless noted otherwise.
- Allow for taking down and re-erecting section of wall on above.
  - New walling to be constructed using 100mm thick concrete blockwork to match existing.
  - Structure to be tied to base level of 100mm thick concrete blockwork using 10mm diameter steel wall ties at maximum 400mm vertical centres.
  - Allow for Granite Slabbing to be carried out by existing structure.
  - Allow for Granite Slabbing to be carried out by existing structure.
  - Allow for Granite Slabbing to be carried out by existing structure.
- |  |  |
|--|--|
| Two 10amp switched socket outlet   | Switch with 10amp light  |
| Standard light fitting   | Standard light fitting   |
| External grade wall mounted light fitting                                  | External grade wall mounted light fitting                                  |
| Low Voltage Downlight (see separate schedule and comply on other schedule) | Low Voltage Downlight (see separate schedule and comply on other schedule) |
| Fluorescent light fitting  | Fluorescent light fitting  |
| Shaving point  | Shaving point  |
| Low Voltage Downlight (see separate schedule and comply on other schedule) | Low Voltage Downlight (see separate schedule and comply on other schedule) |
- Rev B Amendments made for Building Warrant 15/05/04  
 Rev A Surface water drainage amended 7/04/04  
 Ref: revision
- Client: T. MURRAY
- Job: CONVERSION OF LEGGERDALE STEADING NORTH, DUNDEE
- Title: GROUND FLOOR LAYOUT



**Squire Associates**  
 430 CLIFTON ROAD, ABERDEEN AB24 4ED  
 Tel No. 01224 661438 - Fax No. 01224 661432  
 E-mail: info@squire-associates.co.uk

**BUILDING SURVEYORS, ARCHITECTS & PLANNING SUPERVISORS**

Scale: 1:50  
 Date: \_\_\_\_\_  
 Job no: 5013  
 Drawing no: L(00)02  
 Rev: B