

Solid ground floor.
 All solid masonry walls at ground floor level.
 14no. risers.
 Tread=220mm
 Rise=170mm
 Ground-first floor ceiling=5209mm

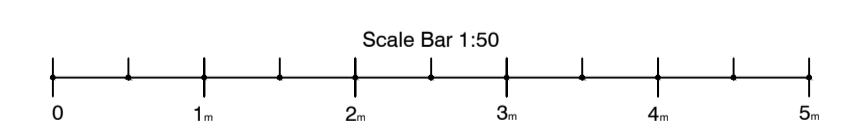
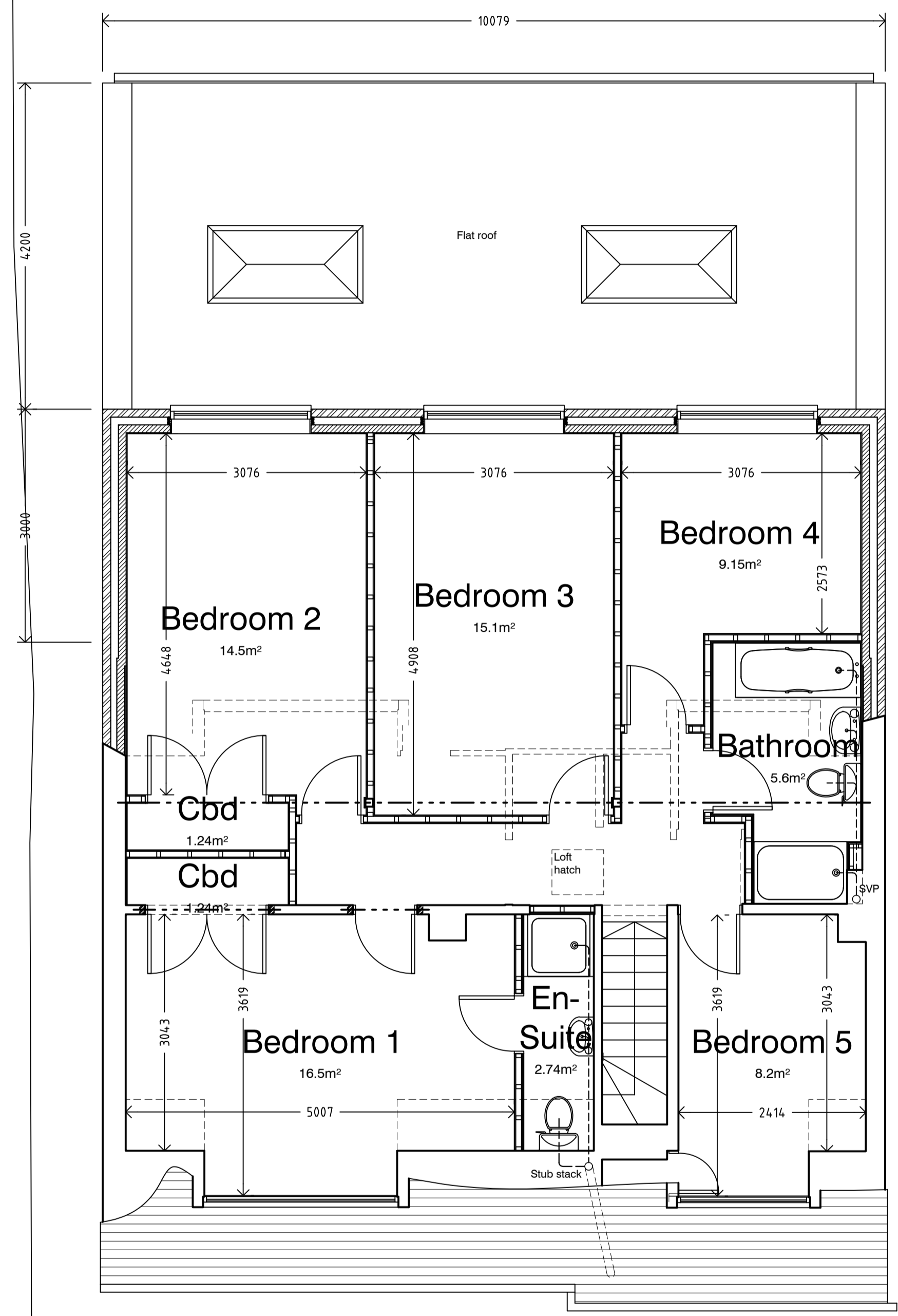

GROUND FLOOR PLAN

FIRST FLOOR PLAN

CONTRACT	231 Pound Lane Bowers Gifford, Basildon Essex. SS13 2LB.	SCALE	1:50.
DATE	December 2023.	DRAWN	C.J.
CHECKED		DRAWING No	23233_003.
TITLE	Proposed Floor Plans.	REVISION	A.