

This drawing is ONLY intended to be used for the purpose stated and forms part of a series that is to be read in conjunction with details and specifications and where necessary other consultants information.

Deviation from these drawings without consultation and/or agreement with the employer is unacceptable. This drawing is indicative and exact dimensions should be checked and confirmed on site by the nominated contractor or competent person's prior to commencement of demolition or building works, ordering of materials or setting out. Any discrepancies should be reported in advance and in writing to Studio SDA. Where in doubt ASK, and do not proceed with the works in the event of a drawing discrepancy.

Do not scale from this drawing - only work from written and checked dimensions.

For all structural aspects please refer to the client appointed Structural Engineers project information and cross reference all drawings, details and calculations with the architectural drawing prior to commencement of any works.

This drawing is the property of Studio SDA and copyright reserved by them. This drawing is not to be used, copied or disclosed by or to any unauthorised persons without prior written authorisation consent from Studio SDA.

Studio SDA is a trading name of Style Design and Architecture Ltd and holds no responsibility or liability for any works carried out on site.

Status:
FULL PLANNING APPLICATION

Project Information:
Client: Mr & Mrs Mason
Project Title: Stepol Stud
Project Address: Liptröt Farm, Rawlins Lane, Heath Charnock, Chorley, PR7 4DJ
Project Stage: RIBA Stage 3: Spatial Coordination
Date of Drawing: 28/11/23

Drawing Information:
Original Author: SLP
Checked by: DC
Drawing Sheet Size: A1 (594 x 841mm)
Drawing Scale: 1:50
Site Area Hectare: 0.91
Extension Area CIL (m2):
Drawing Title:

Ground Floor Plan as 'Proposed' - GRANARY

Project Number: Drawing Number: Revision:
387 3-12-PP

Drawing Registry

Rev.	Date	Description	Author	Checked

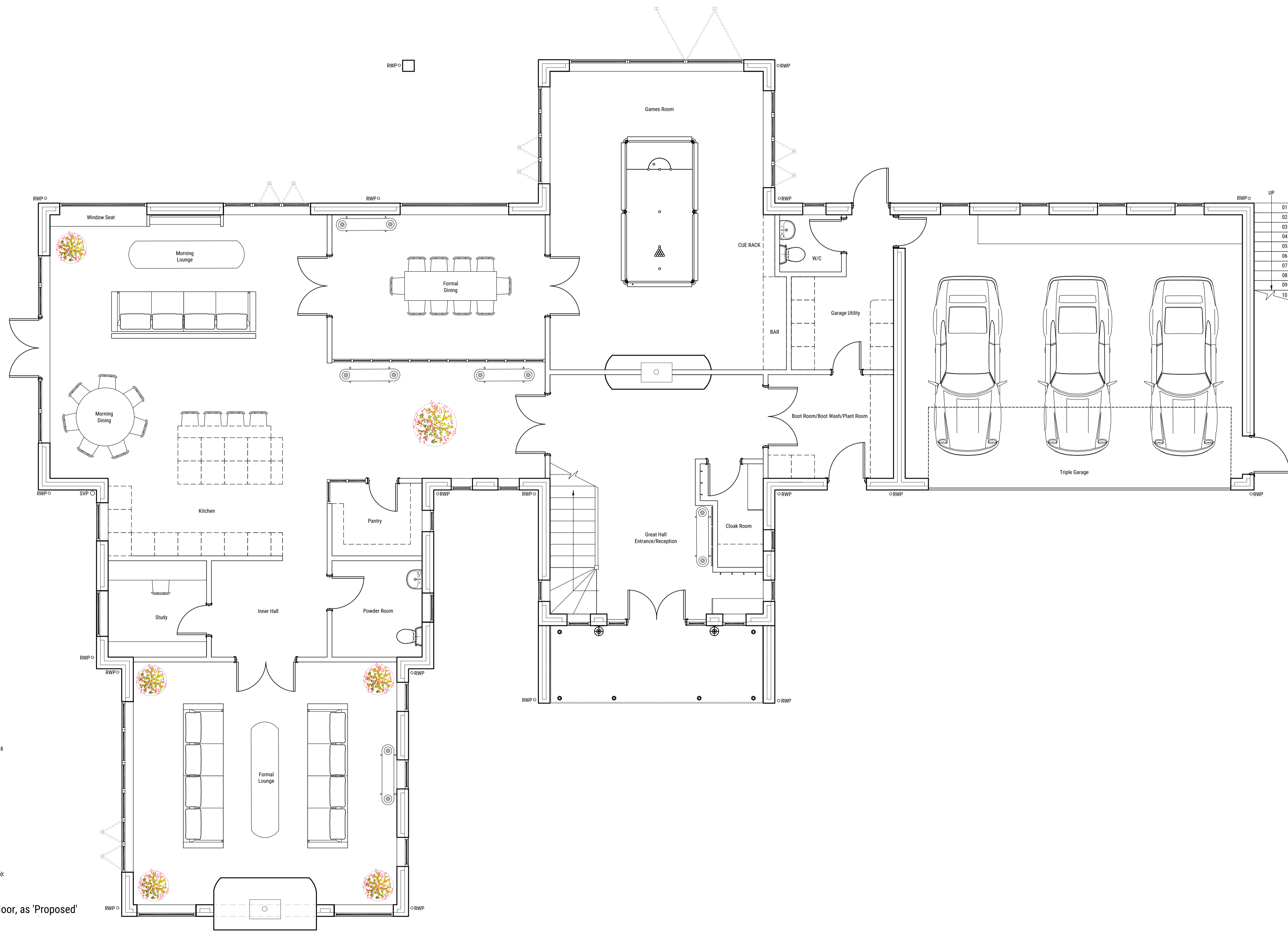

Internal Dimensions (mm):
GROUND FLOOR
Great Hall - 5500 x 6175
Powder Room - 2325 x 2487
Cloak Room - 1627 x 3875
Formal Lounge - 6800 x 6264
Games Room - 6100 x 7700
Study - 2539 x 2487
Inner Hall - 2986 x 2487
Pantry - 2325 x 1875
Open Plan Space - 12775 x 8800
Garage Utility - 2487 x 4000
Boot Room - 3238 x 2675
WC - 1594 x 1475
Dining - 5500 x 3725
Garage - 6701 x 6000

FIRST FLOOR
Master Bedroom 1 - 5144 x 4963
Master Bedroom Lounge - 3915 x 3788
Dressing Room 1 - 2716 x 4345
Dressing Room 2 - 2956 x 4345
En-Suite 1 - 2096 x 4345
Bedroom 2 - 3238 x 2775
Dressing Room 2 - 2213 x 2275
En-suite 2 - 3238 x 1500
Bedroom 3 - 4487 x 3361
Dressing Room 3 - 1638 x 3362
En-suite 3 - 2851 x 3362
Bedroom 4 - 4525 x 3125
Dressing Room 4 - 3000 x 1600
En-suite 4 - 3000 x 1850
Bedroom 5 - 3625 x 2850
Dressing Room 5 - 1375 x 2500
En-suite 5 - 1338 x 2500
Gym/Home Office - 8700 x 6800
Gallery Landing - 14250 x 5830

Internal Dimensions (Square Footage):
Ground Floor - 3570.4
First Floor - 3002.1
Total - 6572.53

'Granary' Ground Floor, as 'Proposed'
Scale 1:50

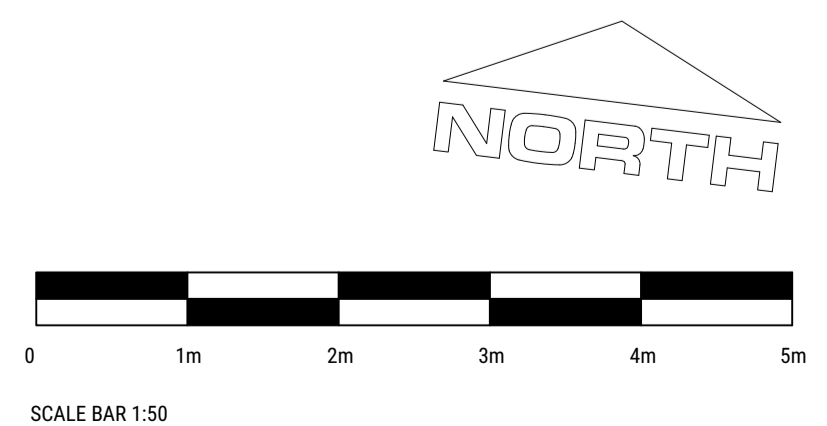

Head Office: Ashley House, 29 Queens Road, Chorley, Lancashire, PR7 1JF
Tel: 01257 461150 | Web: www.studiosda.co.uk | Email: contact@studiosda.co.uk
Company Registration: 8331187 | VAT Registration: 181 9637 53
Copyright © 2023 Style Design & Architecture Ltd. All Rights Reserved