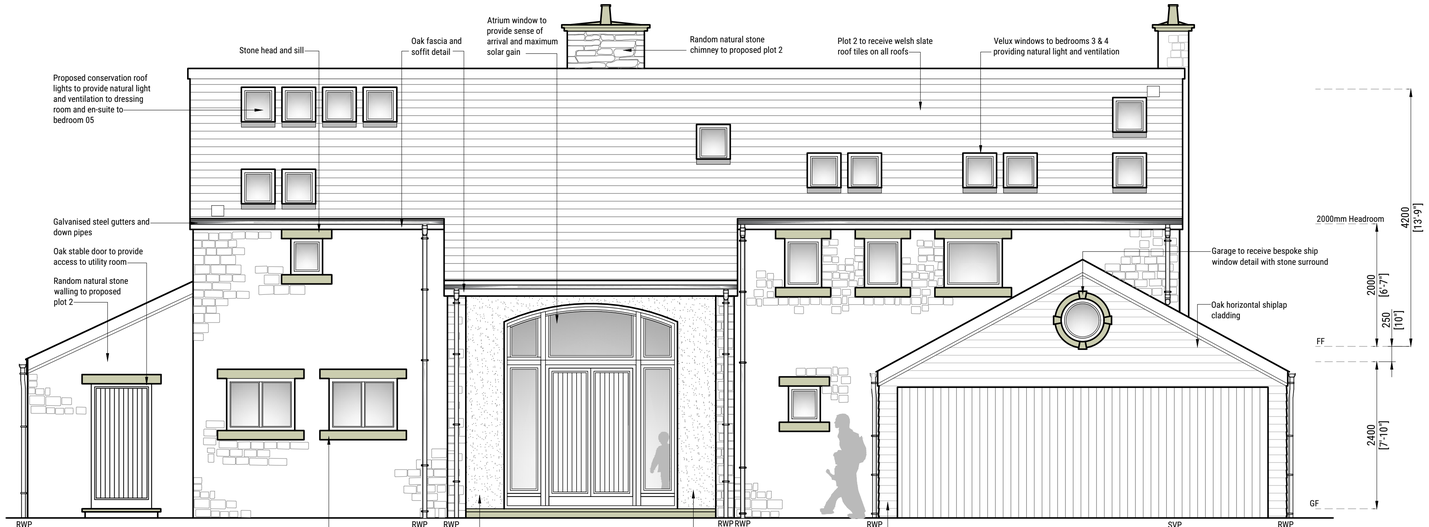

West Front Elevation, as 'Proposed'

Scale 1:50

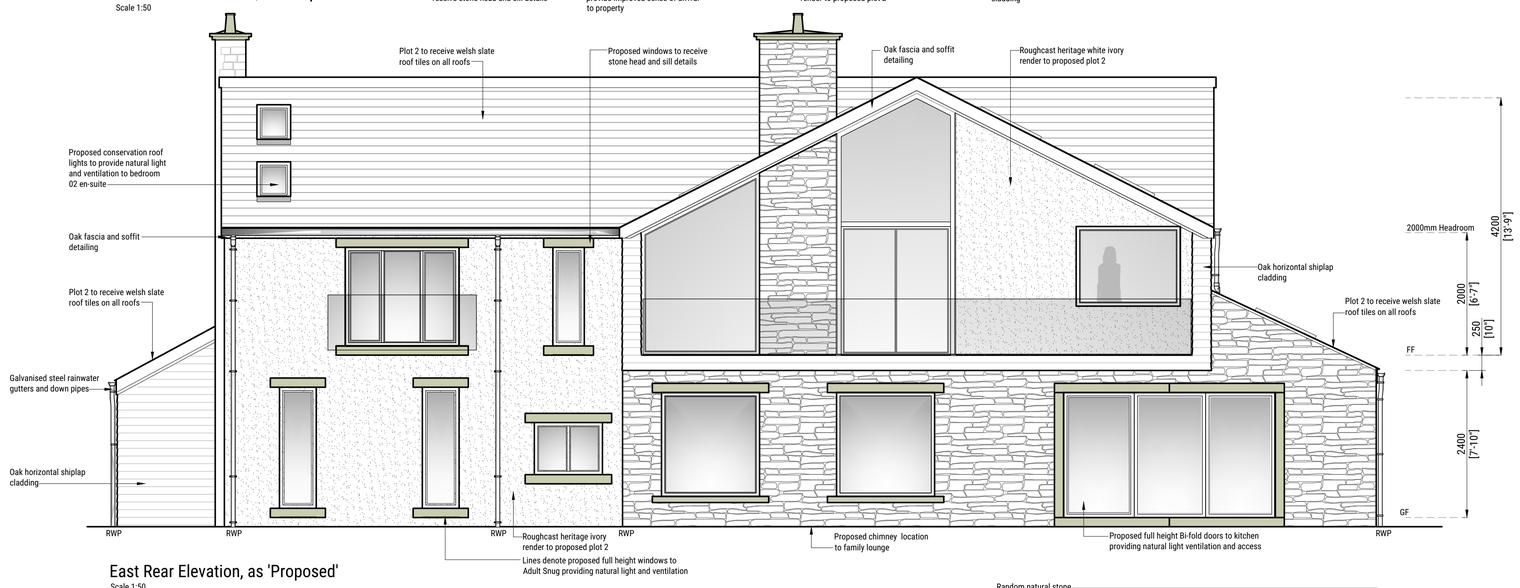

East Rear Elevation, as 'Proposed'

Scale 1:50

0 1m 2m 3m 4m 5m

SCALE BAR 1:50

For full colour architectural elevations please refer to ARCHITECTURAL PRESENTATION - RIBA 02 CONCEPT - PLOT 02

North Side Elevation, as 'Proposed'

Scale 1:50

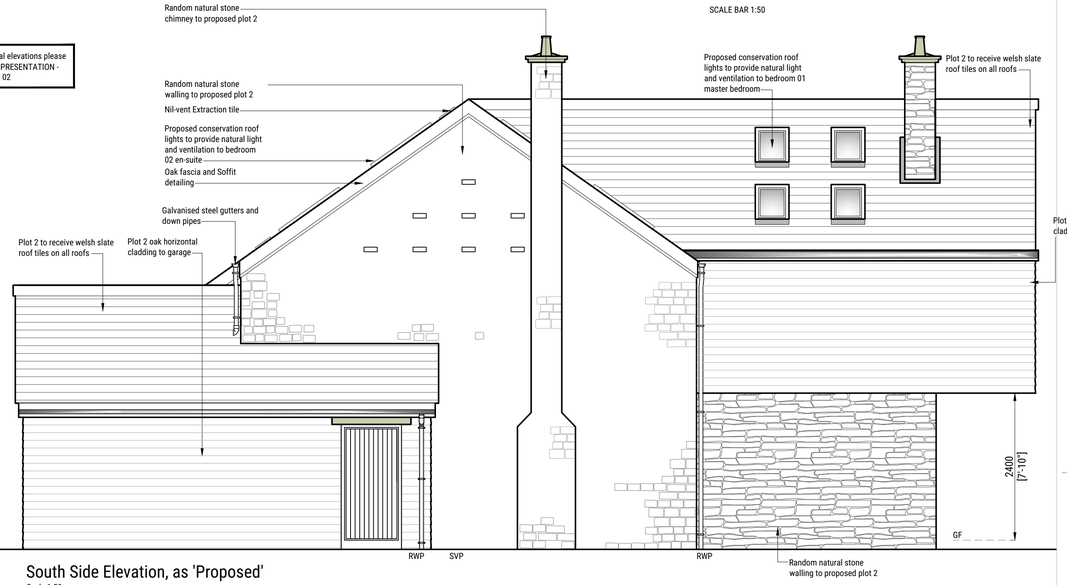

South Side Elevation, as 'Proposed'

Scale 1:50

This drawing is **ONLY** intended to be used for the purpose stated and forms part of a series that is to be read in conjunction with details and specifications and where necessary other consultants information.

Deviating from these drawings without consultation and/or agreement with the employer is unacceptable. This drawing is indicative and exact dimensions should be checked and confirmed on site by the nominated contractor or competent person/s prior to commencement of demolition or building works, ordering of materials or setting out. Any discrepancies should be reported in advance and in writing to Studio SDA. Where in doubt **ASK**, and do not proceed with the works in the event of a drawing discrepancy.

Do not scale from this drawing - only work from written and checked dimensions.

For all structural aspects please refer to the client appointed Structural Engineers project information and cross reference all drawings, details and calculations with the architectural drawing prior to commencement of any works.

This drawing is the property of Studio SDA and copyright reserved by them. This drawing is not to be used, copied or disclosed by or to any unauthorised persons without prior written authorisation consent from Studio SDA.

Studio SDA is a trading name of Style Design and Architecture Ltd and holds no responsibility or liability for any works carried out on site.

Status:

FULL PLANNING APPLICATION

Project Information:

Client: Mr & Mrs Mason

Project Title: Stepol Stud

Project Address: Liptrot Farm, Rawlinson Lane, Heath Charnock, Chorley, PR7 4DJ

Project Stage: RIBA Stage 3: Spatial Coordination

Date of Drawing: 28/11/23

Drawing Information:

Original Author: SLP
Checked by: DC
Drawing Sheet Size: A1 (594 x 841mm)
Drawing Scale: 1:50
Site Area Hectare: 0.91
Extension Area CIL (m2):
Drawing Title:

Elevations as 'Proposed' - BARN

Project Number:	Drawing Number:	Revision:
387	4-03-PP	

Drawing Registry

Rev.	Date	Description	Author	Checked

SDA
ARCHITECTURE REDEFINED
Head Office: Ashby House, 29 Queens Road, Chorley, Lancashire, PR7 1JJ
Tel: 01257 441 972 Web: www.studiosda.co.uk Email: contact@studiosda.co.uk
Company Registration: 6331887 VAT Registration: 183 9687 53
Copyright © 2023 Style Design & Architecture Ltd - All Rights Reserved