

This drawing is **ONLY** intended to be used for the purpose stated and forms part of a series that is to be read in conjunction with details and specifications and where necessary other consultants information.

Deviating from these drawings without consultation and/or agreement with the employer is unacceptable. This drawing is indicative and exact dimensions should be checked and confirmed on site by the nominated contractor or competent person's prior to commencement of demolition or building works, ordering of materials or setting out. Any discrepancies should be reported in advance and in writing to Studio SDA. Where in doubt **ASK**, and do not proceed with the works in the event of a drawing discrepancy.

Do not scale from this drawing only work from written and checked dimensions.

For all structural aspects please refer to the client appointed Structural Engineers project information and cross reference all drawings, details and calculations with the architectural drawing prior to commencement of any works.

This drawing is the property of Studio SDA and copyright reserved by them. This drawing is not to be used, copied or disclosed by or to any unauthorised persons without prior written authorisation consent from Studio SDA.

Studio SDA is a trading name of Style Design and Architecture Ltd and holds no responsibility or liability for any works carried out on site.

Status:

FULL PLANNING APPLICATION

Project Information:

Client: Mr & Mrs Mason

Project Title: Stepol Stud

Project Address: Liptrout Farm, Rawlinson Lane, Heath Charnock, Chorley, PR7 4DJ

Project Stage: RIBA Stage 3: Spatial Coordination

Date of Drawing: 28/11/23

Drawing Information:

Original Author: SLP

Checked by: DC

Drawing Sheet Size: A1 (594 x 841mm)

Drawing Scale: 1:50

Site Area Hectare: 0.91

Extension Area CIL (m²):

Drawing Title:

Roof Plan as 'Approved' - BARN

Project Number:	Drawing Number:	Revision:
387	3-05-PP	

Drawing Registry

Rev.	Date	Description	Author	Checked
------	------	-------------	--------	---------

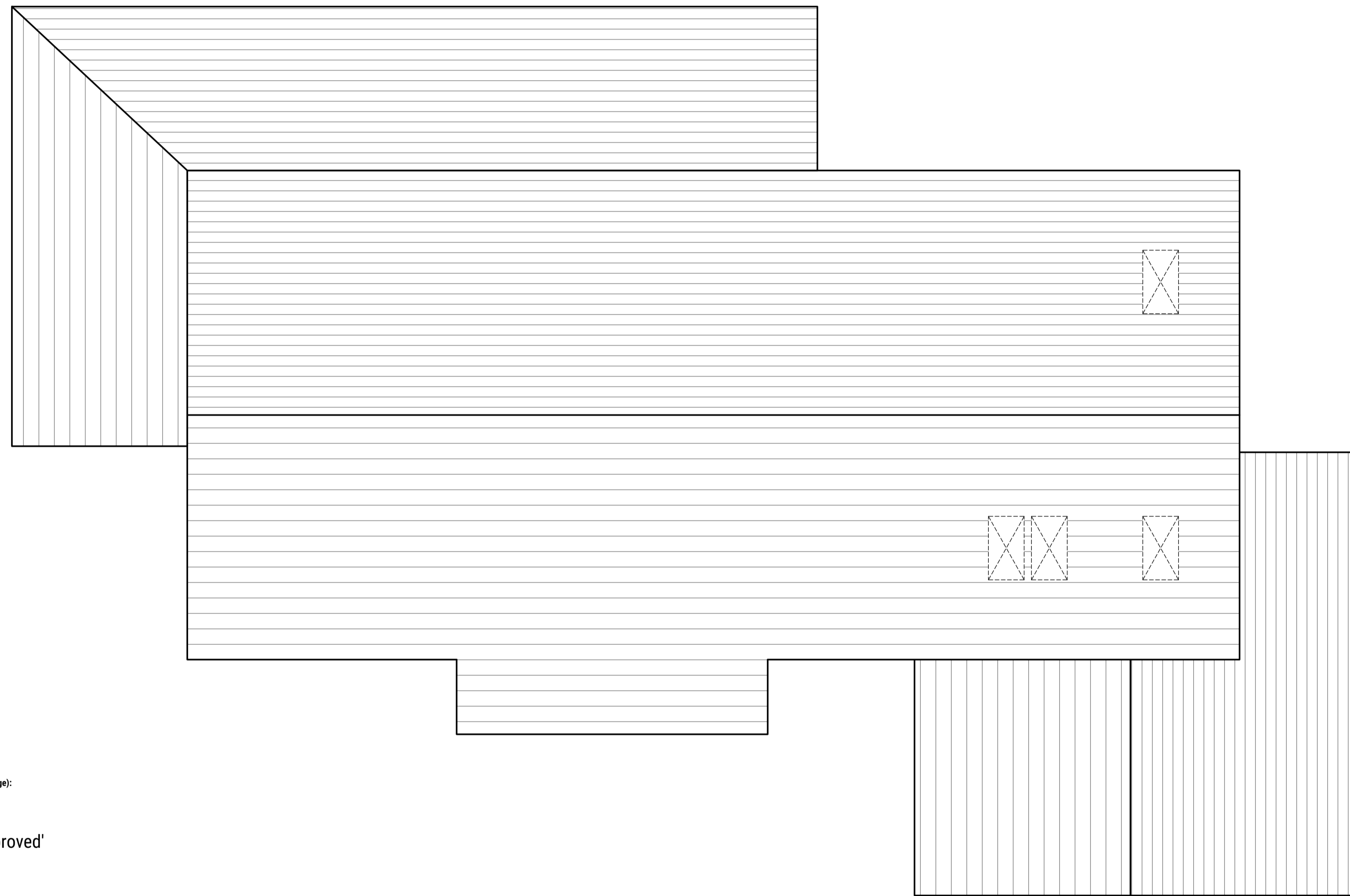

Internal Dimensions (mm):

GROUND FLOOR

Great Hall - 7946 x 4350
W/C - 1100 x 2500
Adult Snug - 4132 x 4240
Study - 2168 x 2500
Open Plan Space - 11703 x 5025
Utility - 2400 x 2400
Dining - 3324 x 4340
Garage - 6200 x 7095

FIRST FLOOR

Master Bedroom - 3324 x 2839
Dressing Room - 3324 x 2400
En-Suite - 3324 x 1400
Bedroom 2 - 5066 x 3127
Dressing Room - 1766 x 2127
En-suite - 1234 x 3002
Bedroom 3 - 5066 x 3613
En-suite - 1234 x 3488
Dressing Room - 1600 x 2500
Bedroom 4 - 4178 x 2500
En-suite - 1300 x 2500

Internal Dimensions (Square Footage):

Ground Floor - 1852.4
First Floor - 1140.9
Total - 2993.3

Roof Plan, as 'Approved'

Scale 1:50

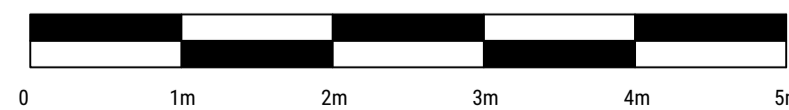
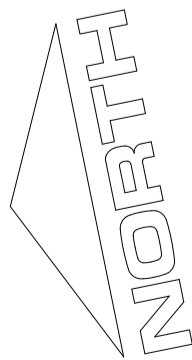

SCALE BAR 1:50

SDA

ARCHITECTURE REDEFINED

Head Office: Ashley House, 29 Duane Road, Chorley, Lancashire, PR7 1JF
Tel: 01257 481 511 | Web: www.studio-sda.co.uk | Email: contact@studio-sda.co.uk
Company Registration: 03211887 | VAT Registration: 181 9637 53
Copyright © 2023 Style Design & Architecture Ltd. All Rights Reserved