

Existing Side Elevation 1:100

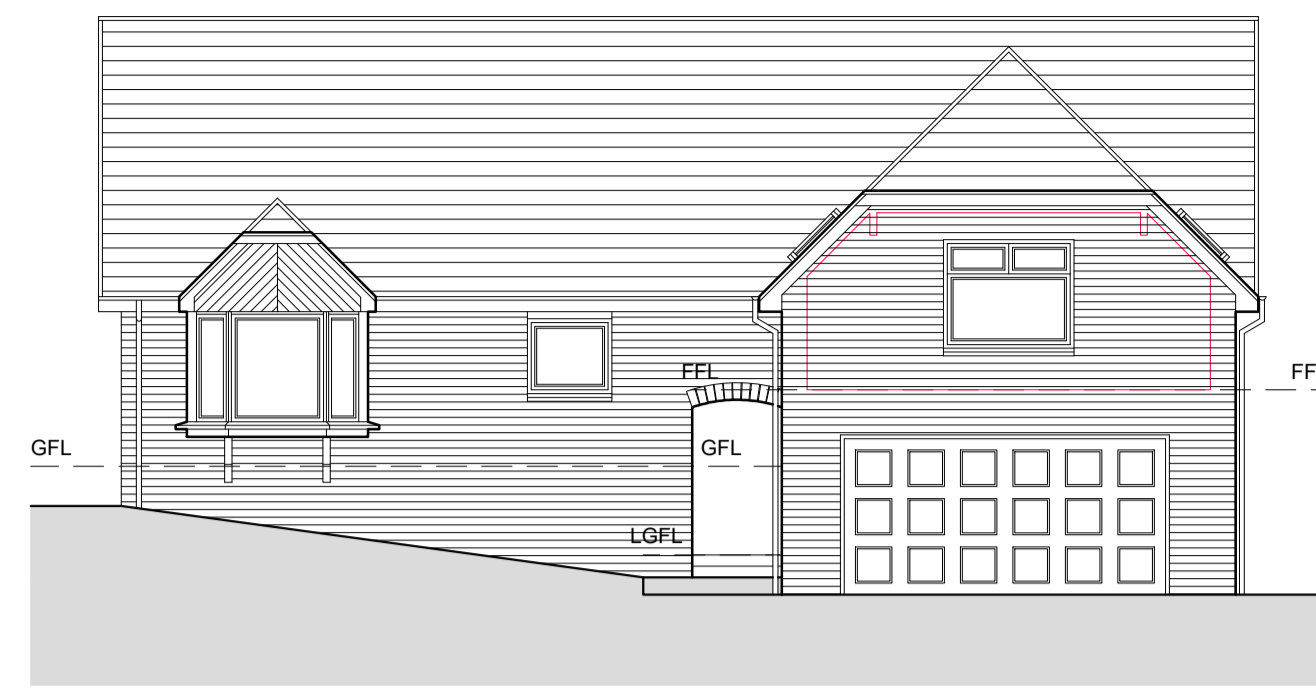

Existing Front Elevation 1:100

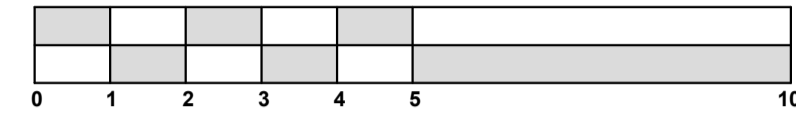
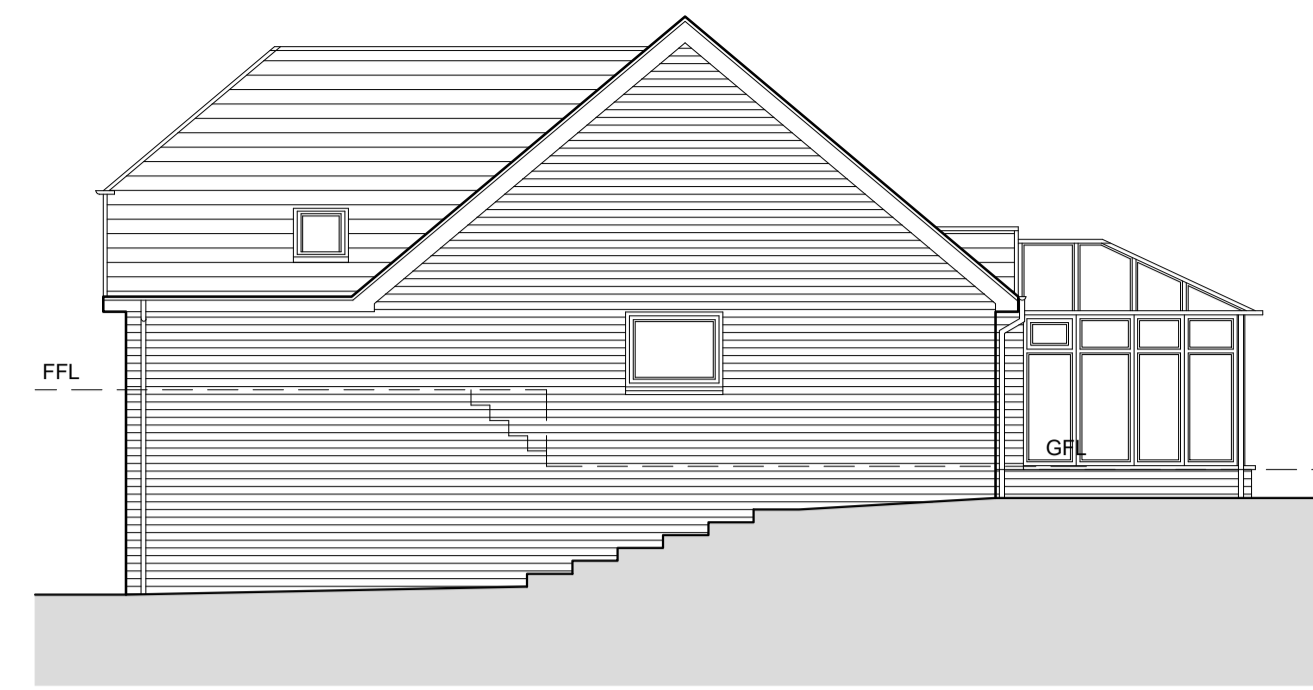

Existing Side Elevation 1:100



Existing Rear Elevation 1:100

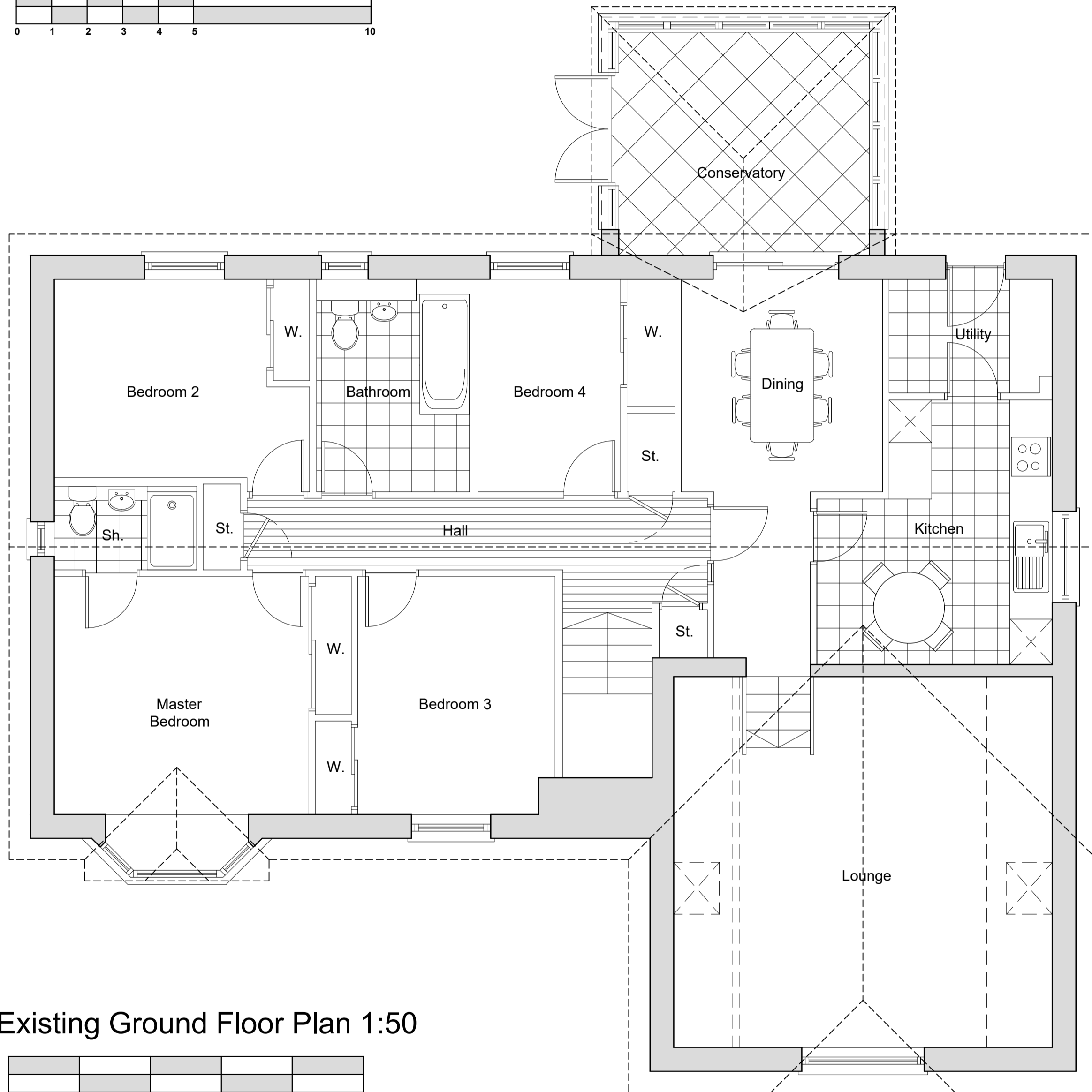

Existing Ground Floor Plan 1:50

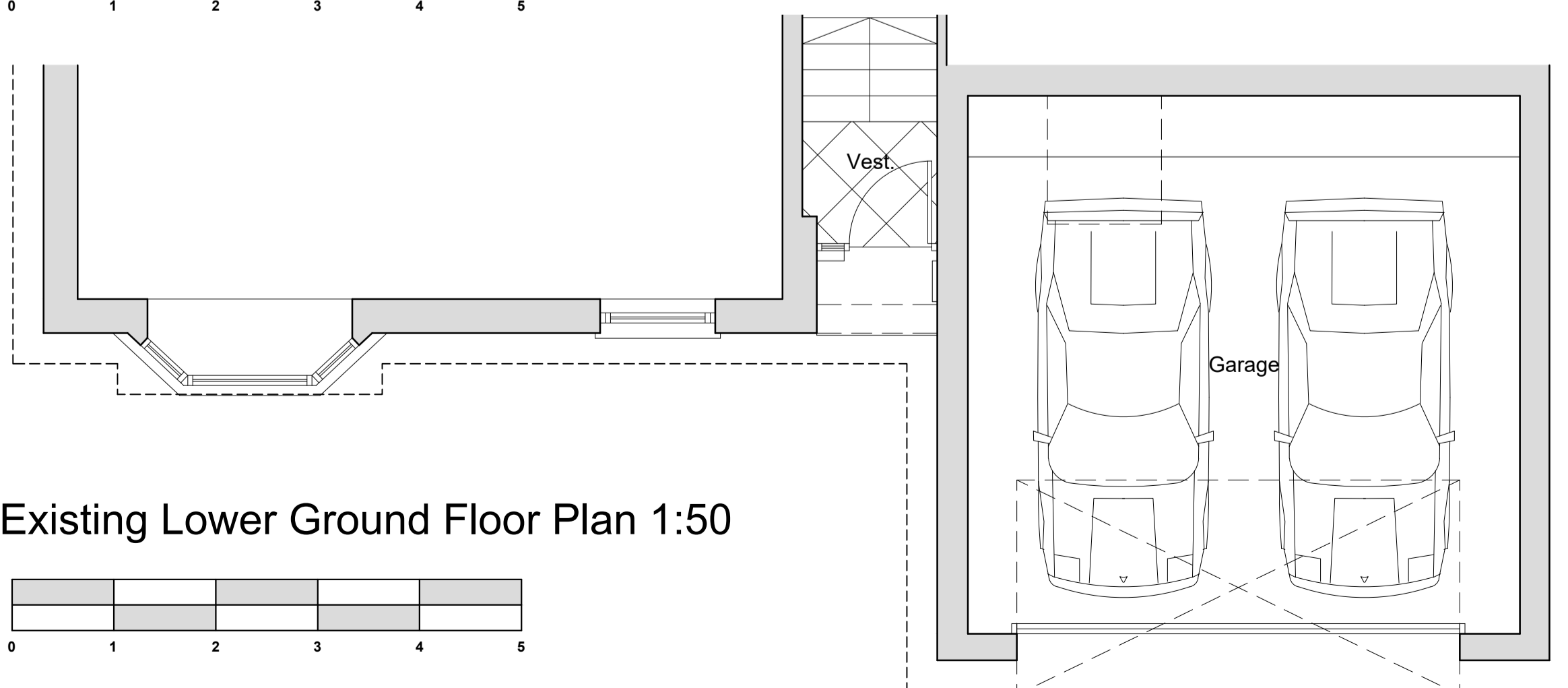
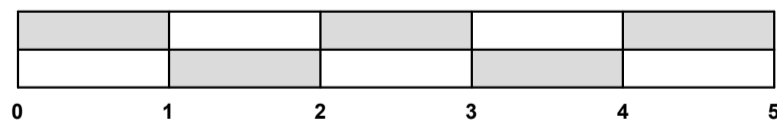

Existing Lower Ground Floor Plan 1:50

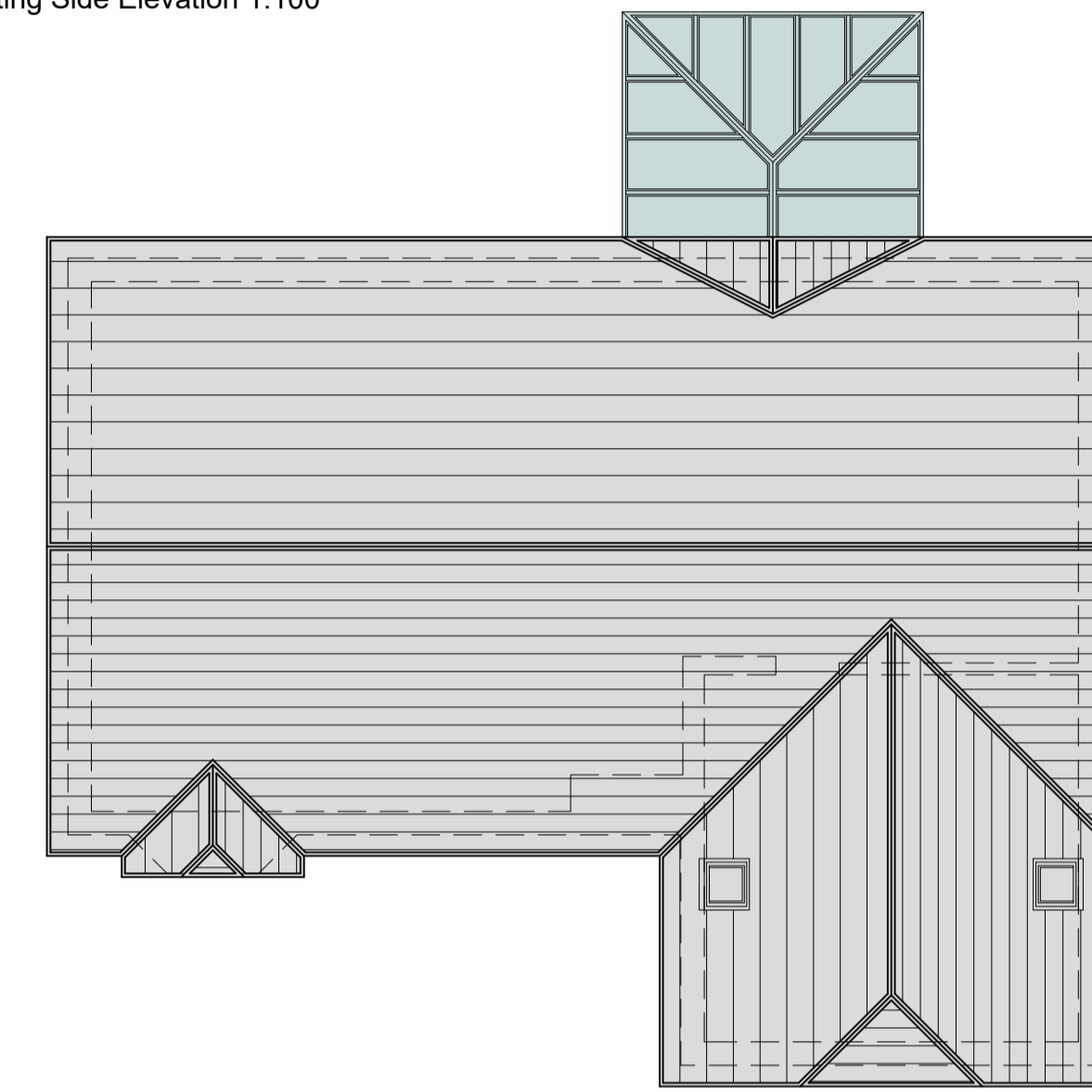
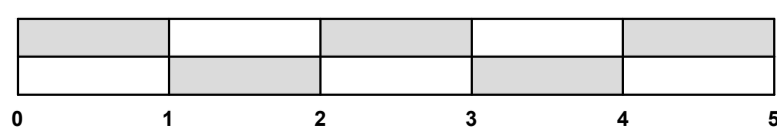

Existing Roof Plan 1:100

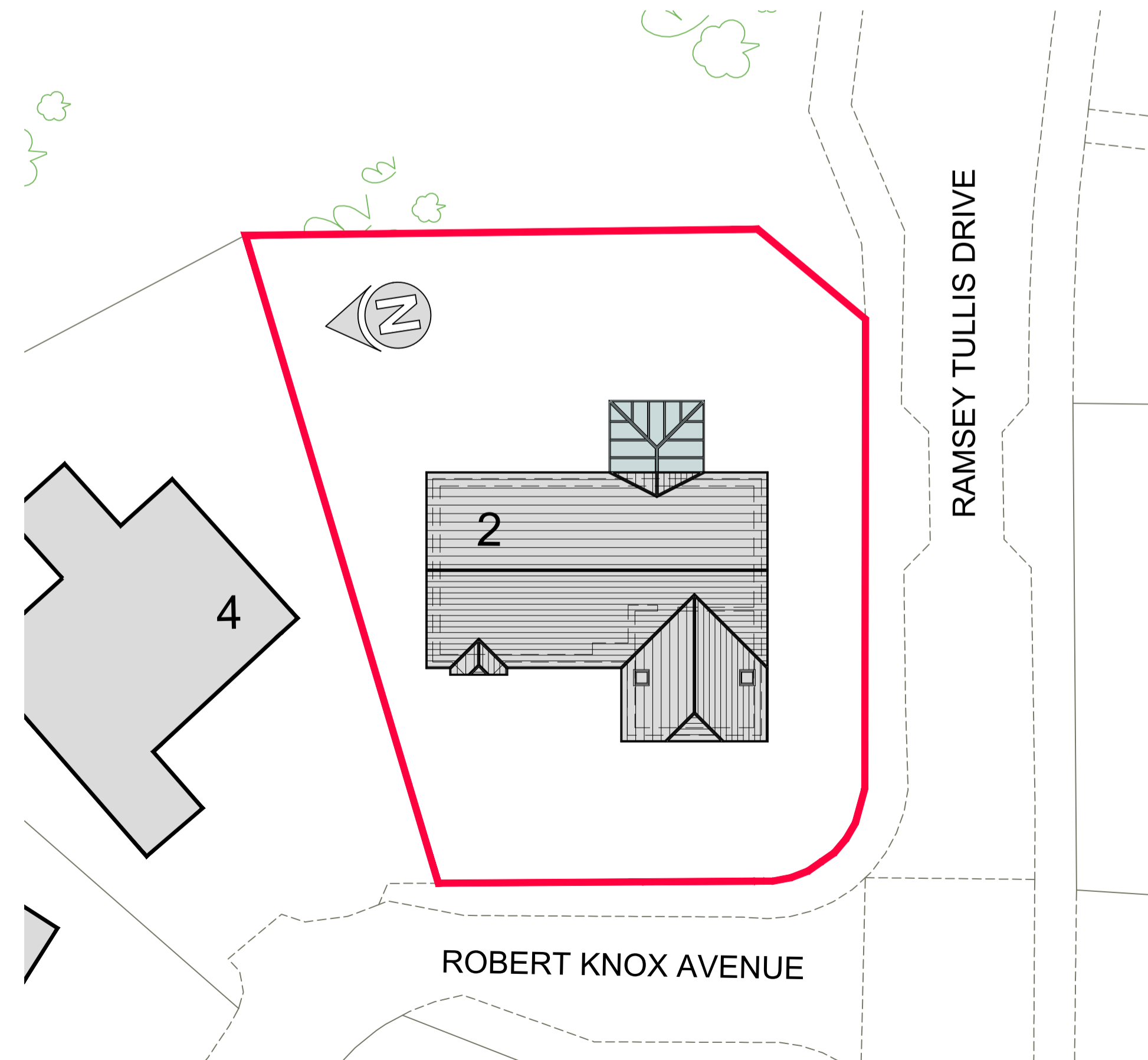
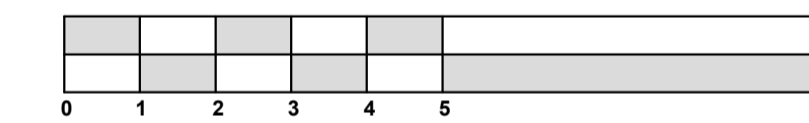

Existing Site Plan 1:200

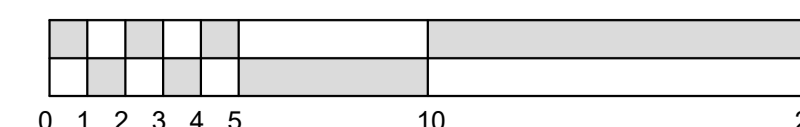

### Notes

1. The copyright of this drawings and its content is reserved by machin dunn + macfarlane and is protected by the Copyrights Acts (Section 47, 1988). This material can be used for consultation purposes only and it is issued with the caveat that it is not copied or disclosed to any third party, either wholly or in part, without the written permission of machin dunn + macfarlane.
2. All dimensions to be checked on site prior to ordering materials
3. Drawings should be read in conjunction with all structural and services engineer drawings and specifications

Revisions	Date

**STATUS**  
**PLANNING APPLICATION**

**machin dunn + macfarlane**  
 architecture and design

T : +44 (0)1259 212962  
 E : enquiries@mdm-architecture.co.uk  
 W : www.mdm-architecture.co.uk

11 Bank Street • Alloa • Clackmannanshire • FK10 1HP

**PROJECT**  
 Proposed Alterations and Extension at  
 2 Robert Knox Avenue  
 Tullibody

**DRAWING TITLE**  
 Existing Floor Plans, Elevations, Roof and Site Plan

**CLIENT**  
 Mr & Mrs S. Laird

**SCALE** As Noted @ A1    **DATE** 6th July 2023  
**DRG NO.** 2287/P/1.02