

Proposed Side Elevation 1:100

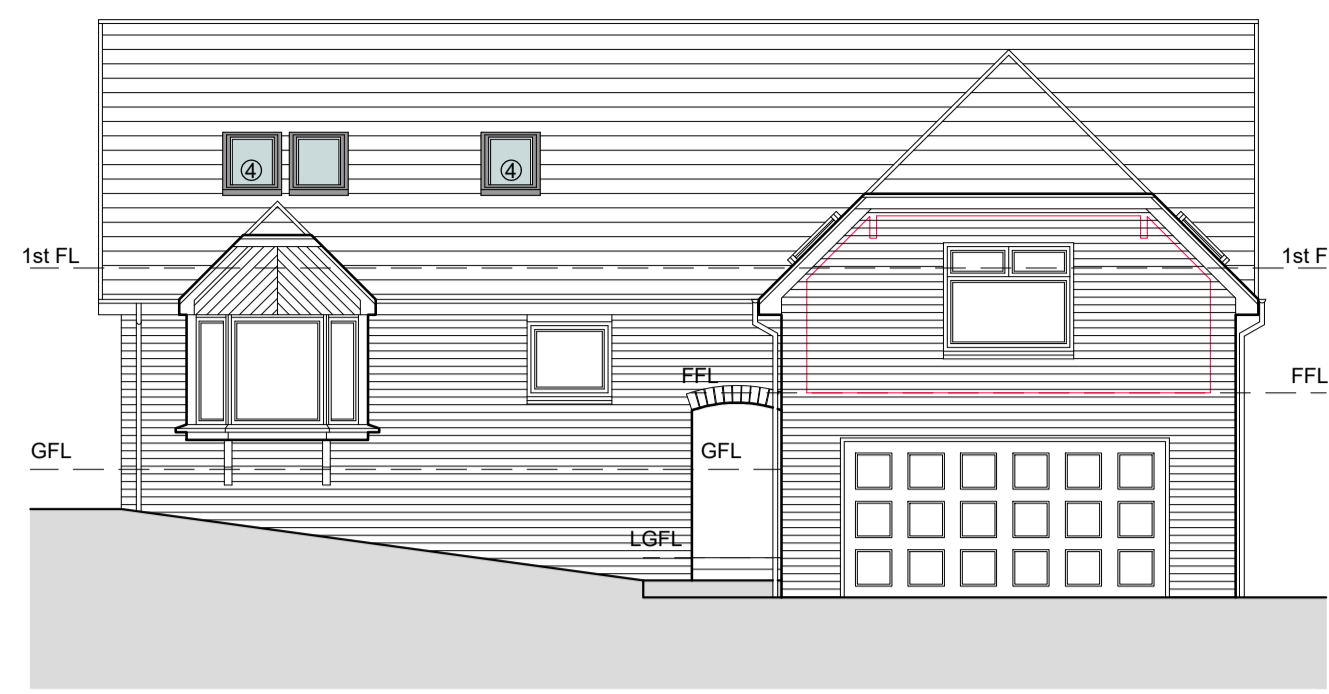

Proposed Front Elevation 1:100

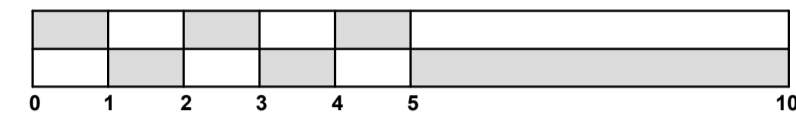
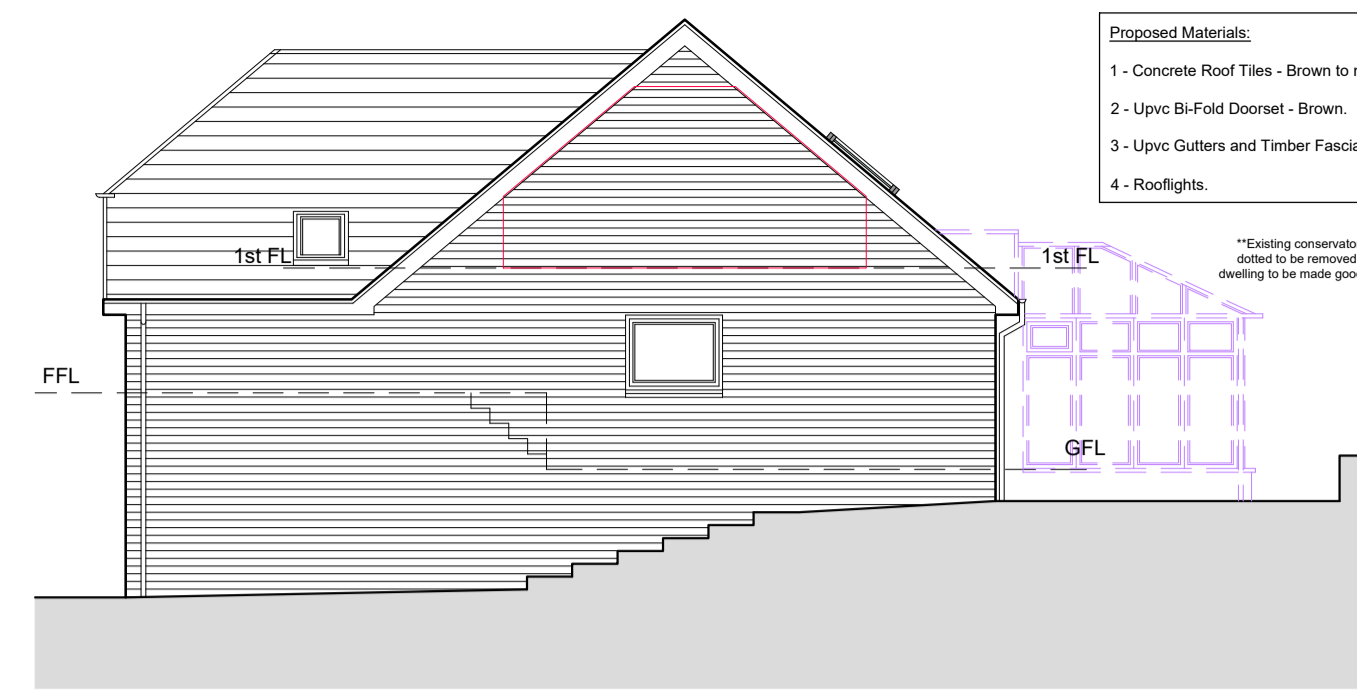

Proposed Side Elevation 1:100



Proposed Rear Elevation 1:100

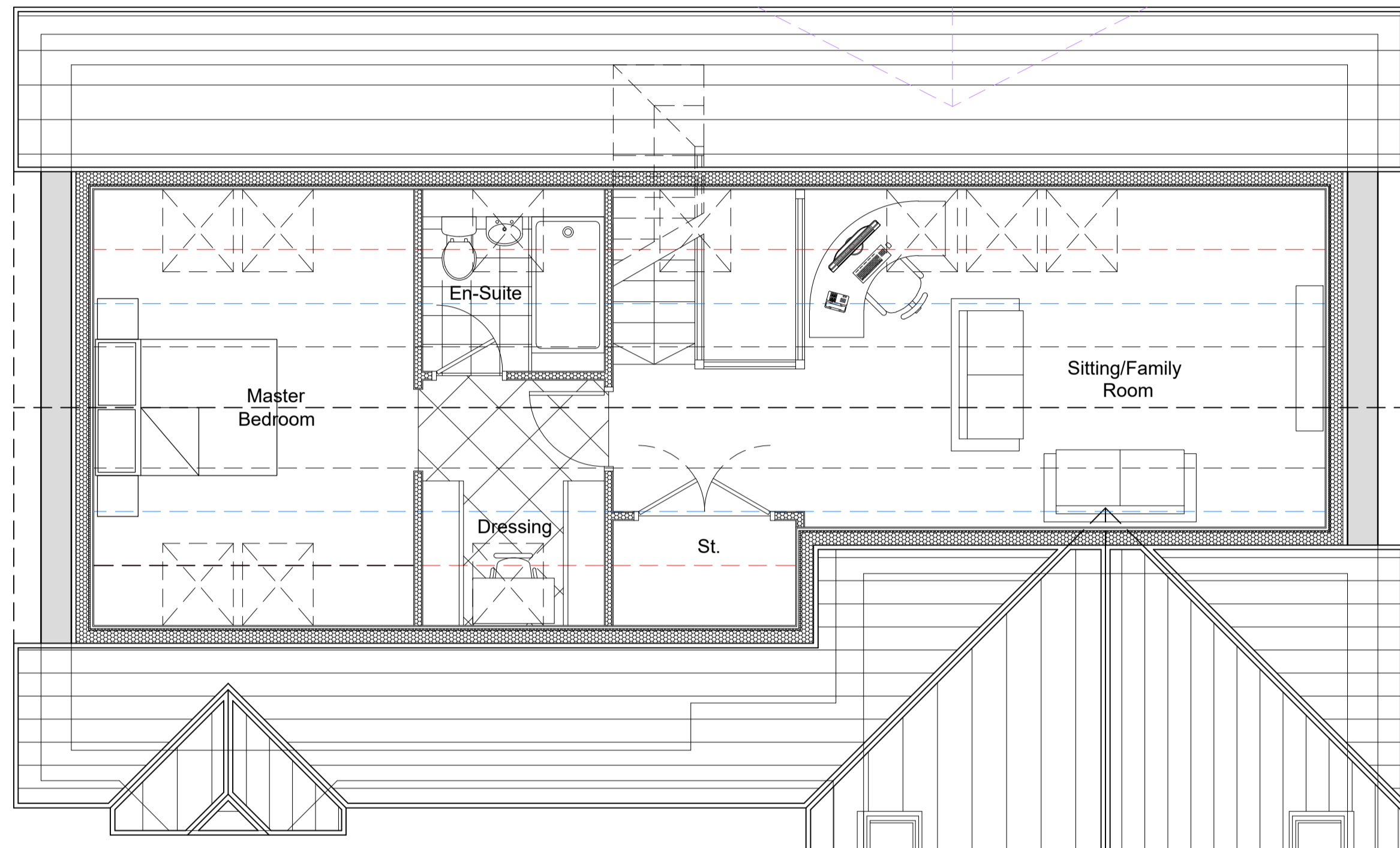

Proposed First Floor Plan 1:50

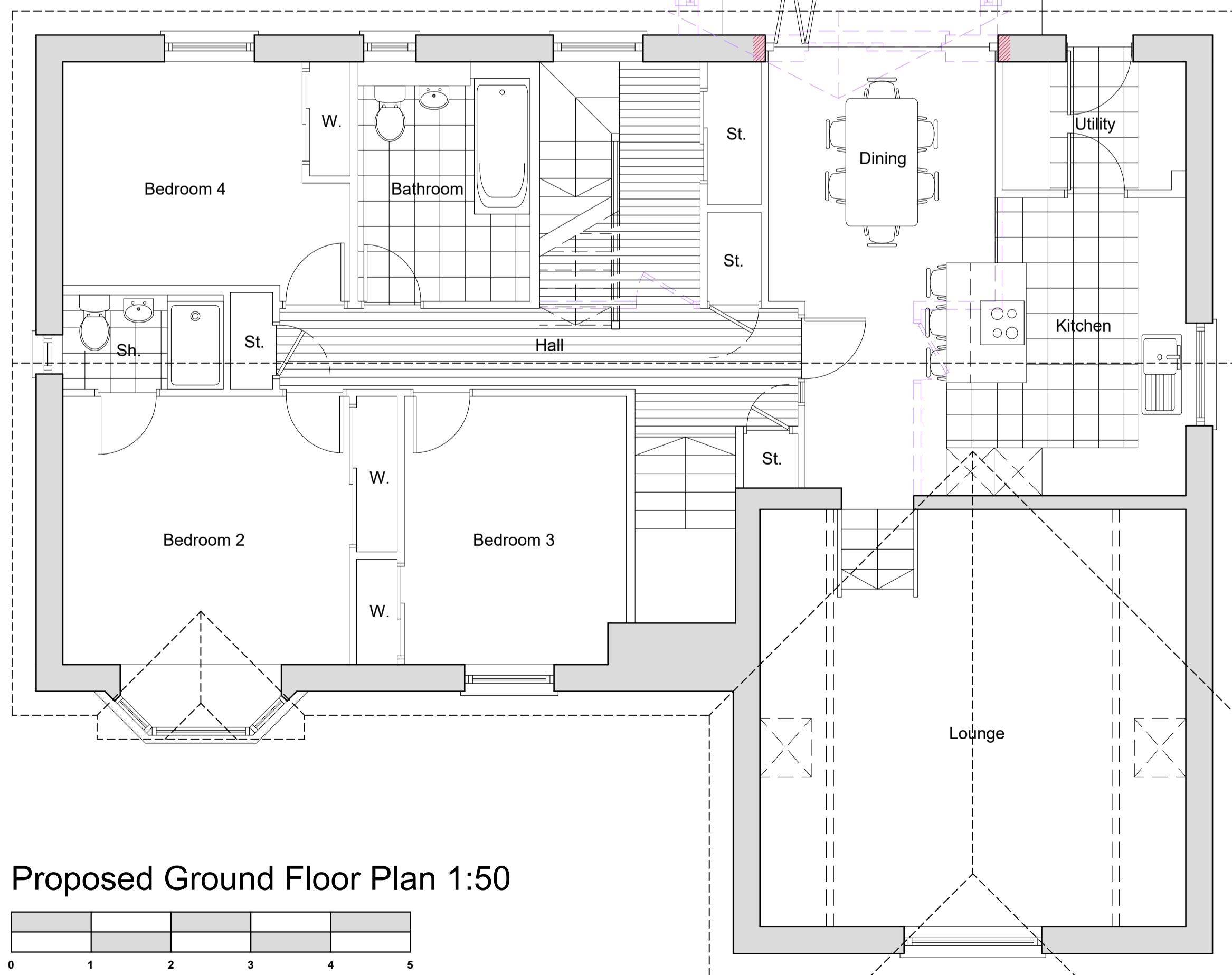

Proposed Ground Floor Plan 1:50

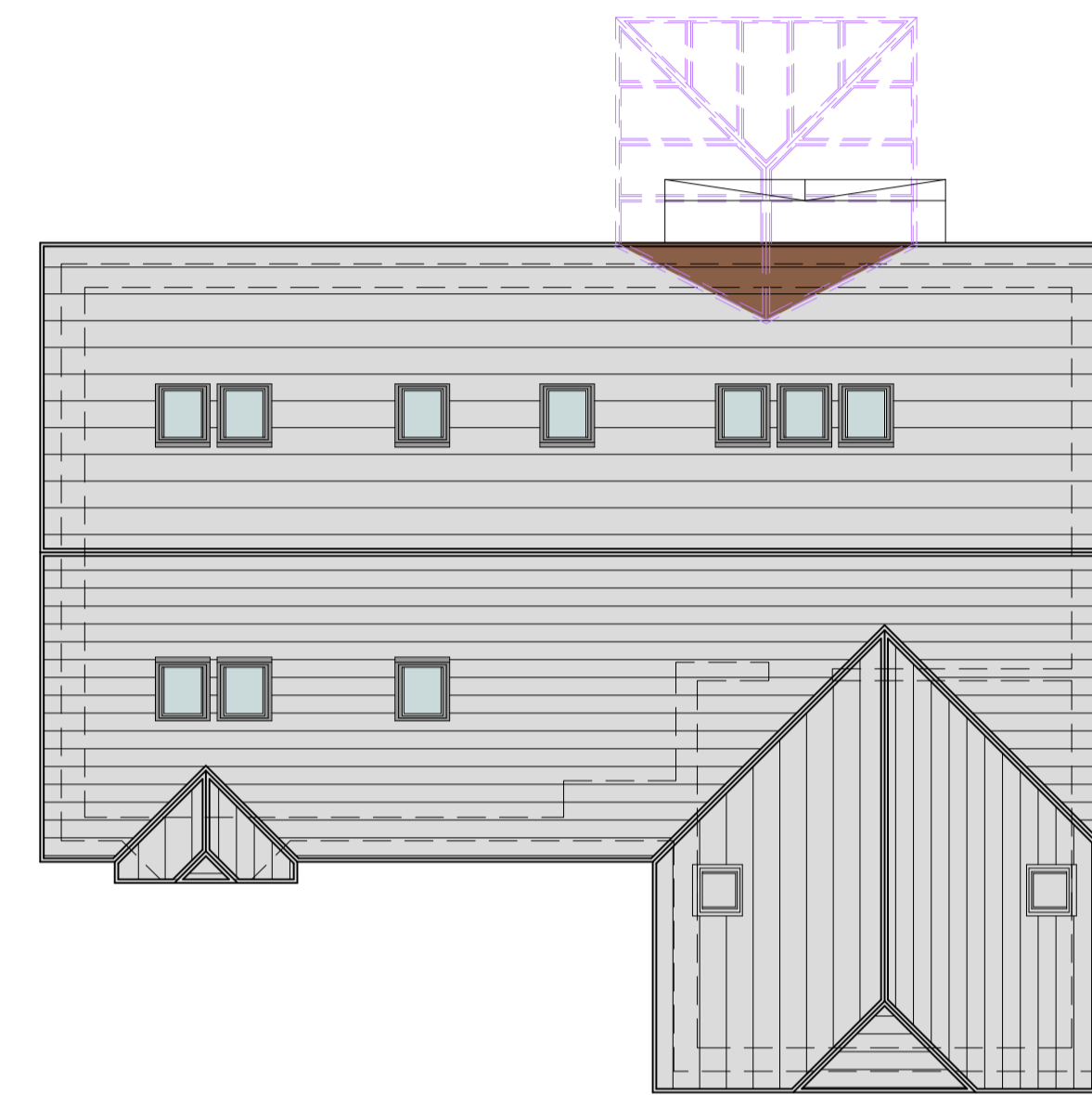
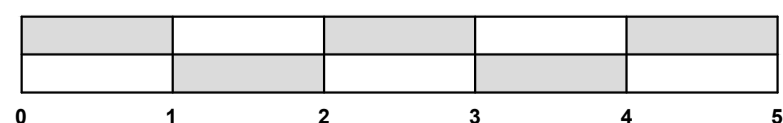

Proposed Roof Plan 1:100

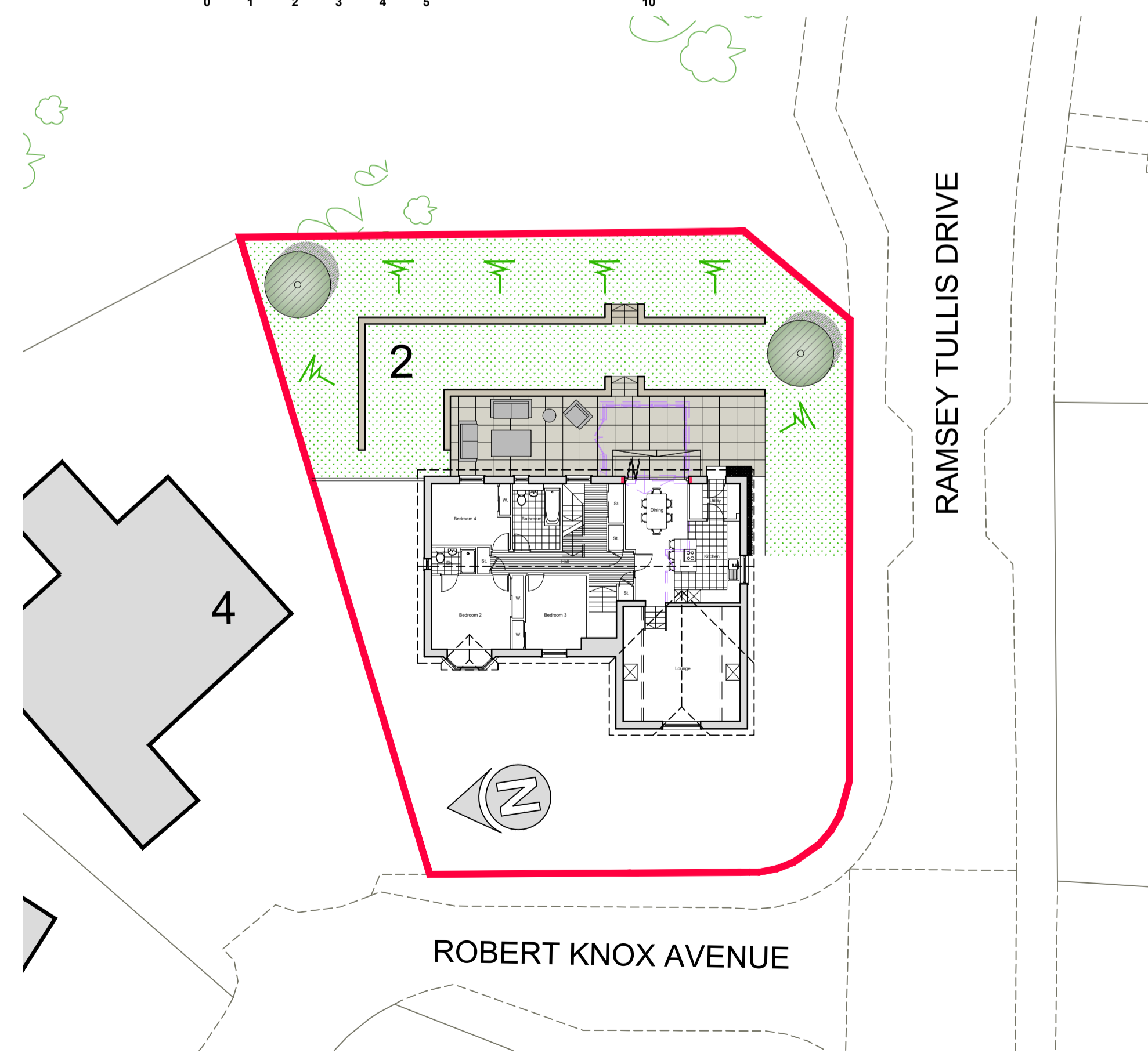
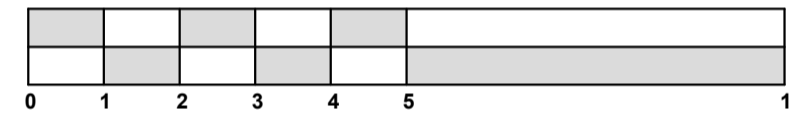

Proposed Site Plan 1:200

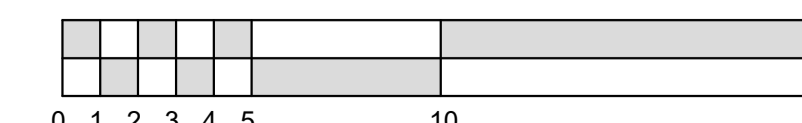

- Proposed Materials:
- 1- Concrete Roof Tiles - Brown to match existing.
 - 2- Upvc Bi-Fold Doorset - Brown.
 - 3- Upvc Gutters and Timber Fascias - Brown.
 - 4- Rooflights.

Notes

1. The copyright of this drawings and its content is reserved by machin dunn + macfarlane and is protected by the Copyrights Acts (Section 47, 1988). This material can be used for consultation purposes only and it is issued with the caveat that it is not copied or disclosed to any third party, either wholly or in part, without the written permission of machin dunn + macfarlane.
2. All dimensions to be checked on site prior to ordering materials
3. Drawings should be read in conjunction with all structural and services engineer drawings and specifications

Revisions	Date
Revision A - Updated in advance of formal submissions.	06/12/2023

STATUS
PLANNING APPLICATION

machin dunn + macfarlane
architecture and design

T : +44 (0)1259 212962
E : enquiries@mdm-architecture.co.uk
W : www.mdm-architecture.co.uk

11 Bank Street • Alloa • Clackmannanshire • FK10 1HP

PROJECT <i>Proposed Alterations and Extension at 2 Robert Knox Avenue Tullibody</i>
DRAWING TITLE <i>Prop. Floor Plans, Elev's, Roof & Site Plan_PLANNING</i>
CLIENT <i>Mr & Mrs S. Laird</i>
SCALE <i>As Noted @ A1</i> DATE <i>6th July 2023</i>
DRG NO. <i>2287/P/1.03 A</i>