

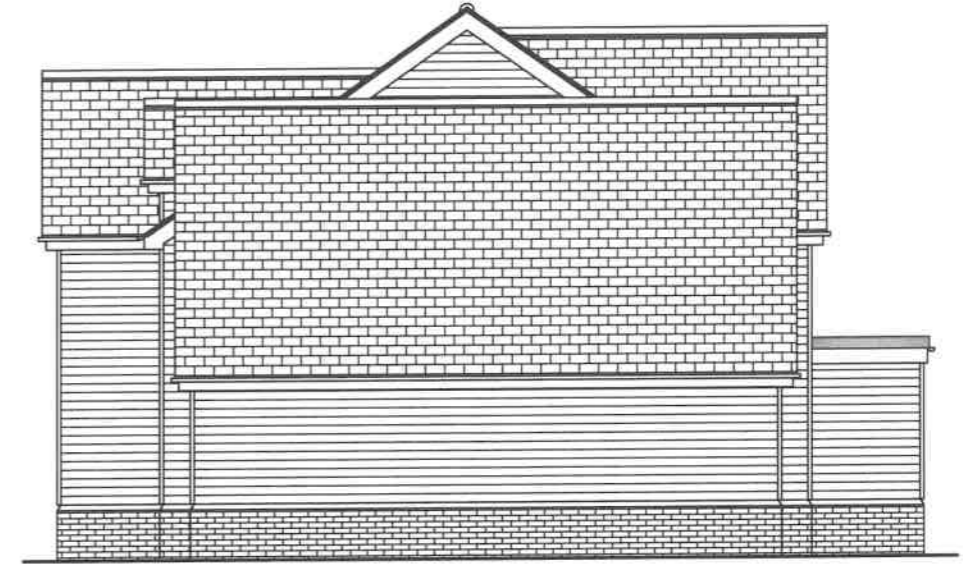







**FRONT
ELEVATIONS 1:100**



SIDE

MATERIALS:

- | | | | |
|---|--|---|---|
|  | Granchester blend brickwork plinth
(www.traditionalbrickandstone.co.uk) |  | Natural stained oak timber
windows & doors |
|  | Black painted timber featheredge
boarding |  | Flat roof finish (warm roof) |
|  | Redland concrete plain tile roof finish,
colour to be Farmhouse Red (www.redland.co.uk) |  | Roof windows |



REAR

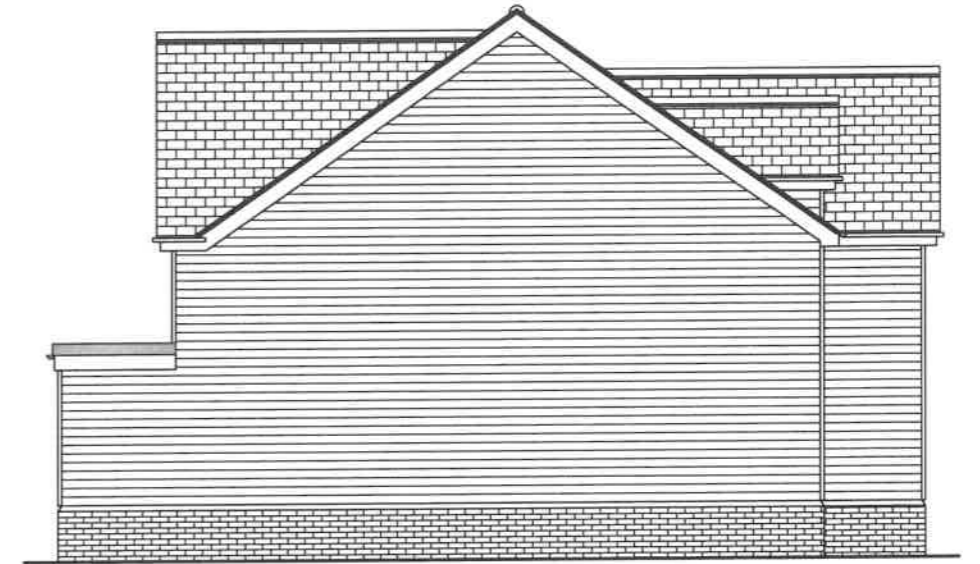

SIDE



Contract :
PROPOSED DWELLINGS ON LAND
ADJ. & TO REAR OF 26 HIGH
STREET, STRETHAM, ELY.

Title :
ELEVATIONS
AS PROPOSED (PLOT 1)

These drawings are the
COPYRIGHT of Greg
Saberton Design.
Unauthorised
copying is not permitted.

Revisions :

Scale : 1 : 100
Date : NOV 2022
Drawing Number : 05 / 3221 / 23

GREG SABERTON DESIGN
ARCHITECTURAL DESIGN CONSULTANCY
Tom's Hole Barn, Branch Bank, Prickwillow, Ely, Cambridgeshire, CB7 4UR
Tel/Fax : 01353 687999
Email : greg@gregsabertondesign.co.uk