

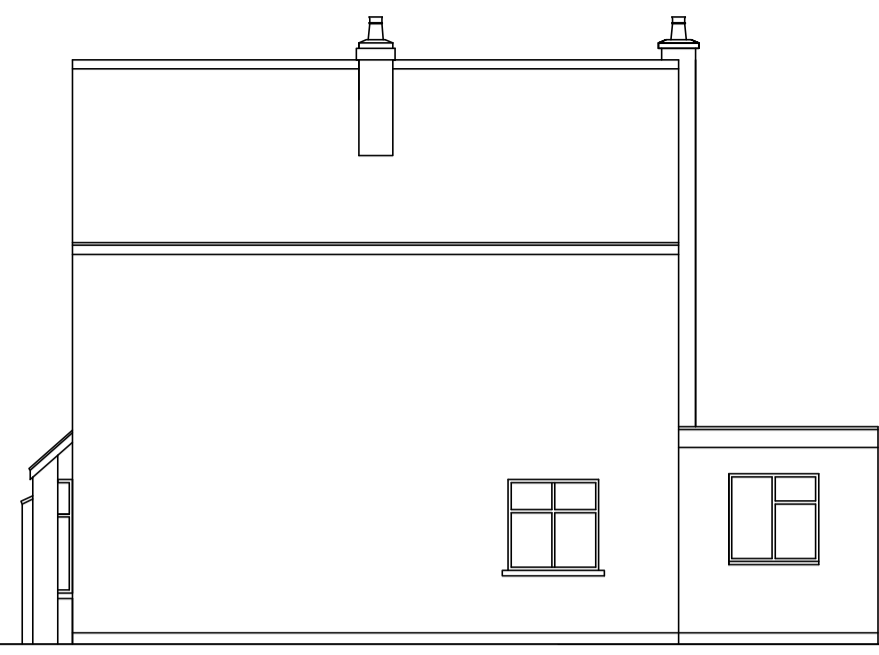

FRONT ELEVATION  
1:100



SIDE ELEVATION  
1:100



REAR ELEVATION  
1:100



SIDE ELEVATION  
1:100

# SURVEY DRAWING

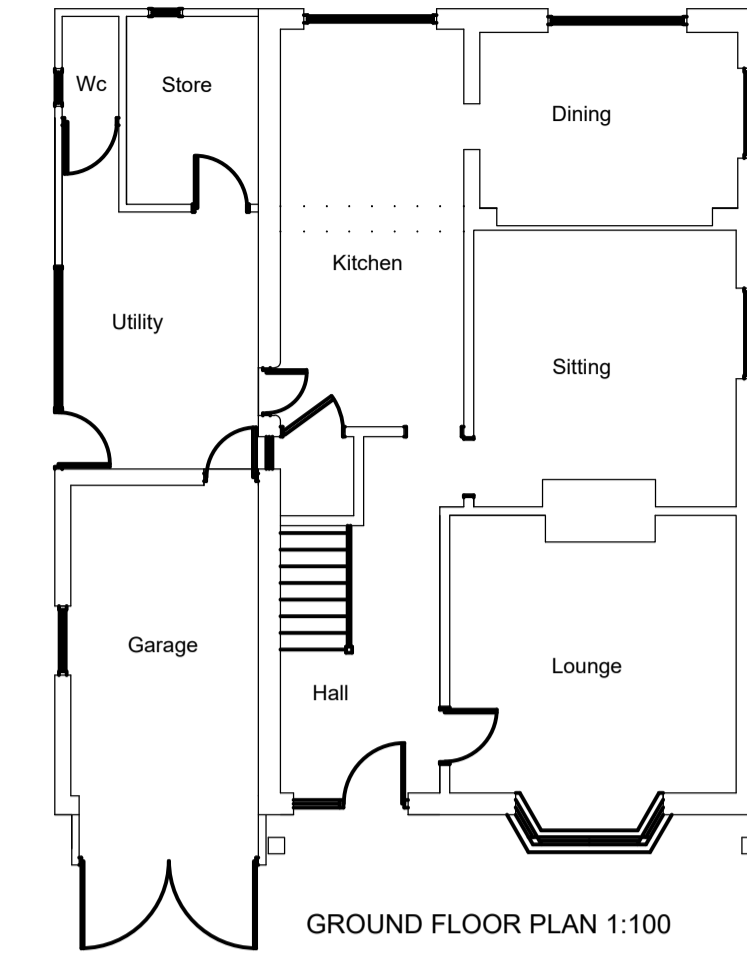

GROUND FLOOR PLAN 1:100

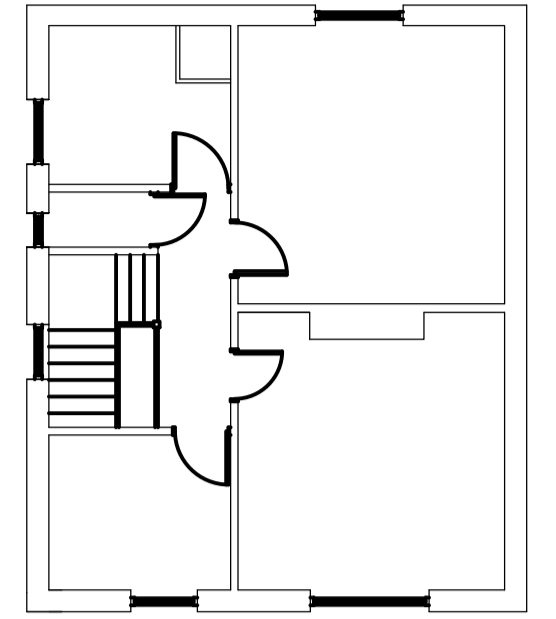

FIRST FLOOR PLAN 1:100



FRONT ELEVATION  
1:100



SIDE ELEVATION  
1:100



REAR ELEVATION  
1:100



SIDE ELEVATION  
1:100



LOCATION PLAN 1:2500

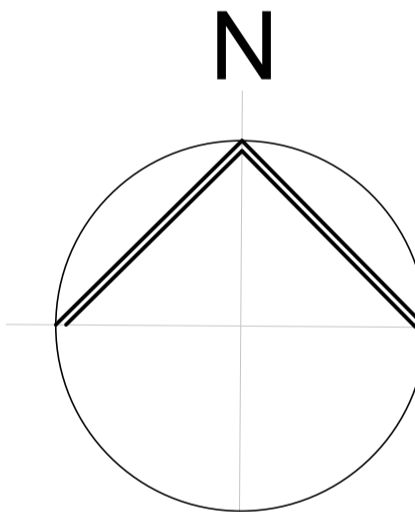

STREET SCENE 1:200

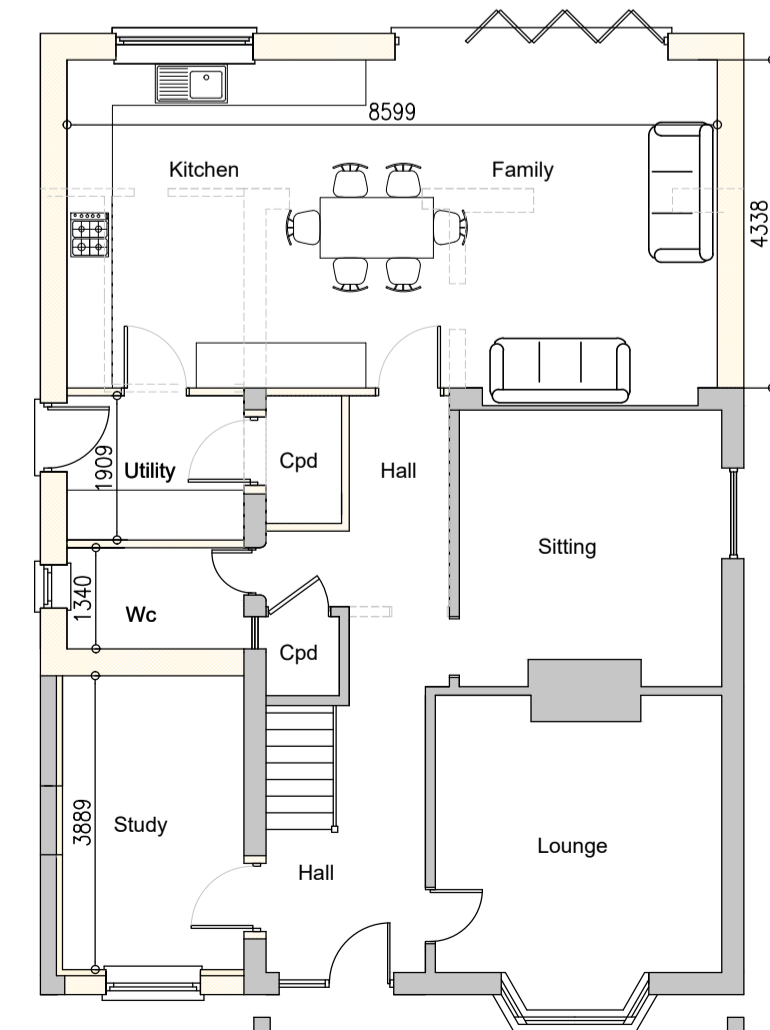

GROUND FLOOR PLAN 1:100

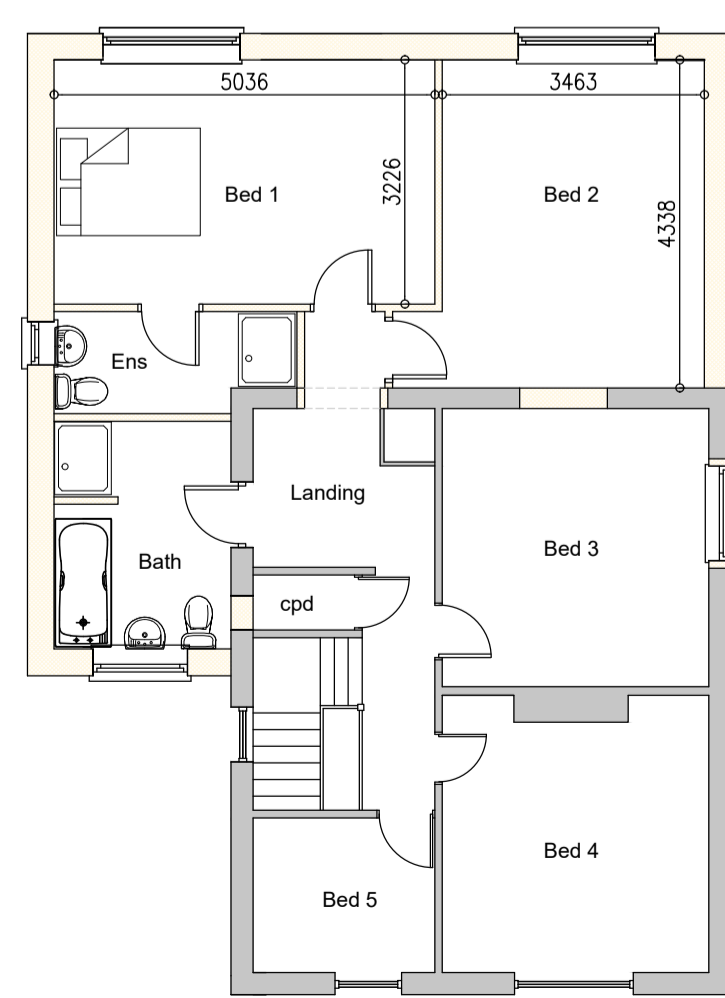

FIRST FLOOR PLAN 1:100

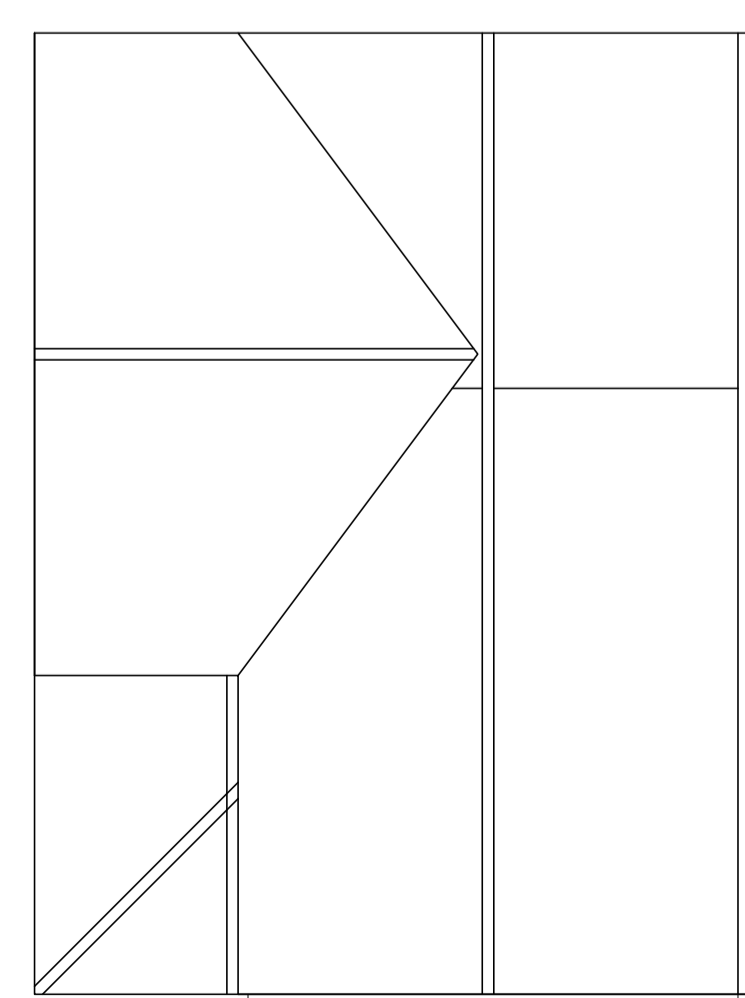

PROPOSED ROOF PLAN 1:100



EXISTING SITE PLAN 1:500



PROPOSED SITE PLAN 1:500

## REVISIONS



**PETER HUMPHREY ASSOCIATES**

ADDRESS: 2 CHAPEL ROAD, WISBECH, CAMBS, PE13 1RG.

TELEPHONE: 01945 466966  
E-MAIL: info@peterhumphrey.co.uk  
WEB: www.peterhumphrey.co.uk

CLIENT

MR K MARKWELL

PROJECT

PROPOSED EXTENSION

SITE

43 BOWTHORPE ROAD  
WISBECH

DRAWING

PLANNING

JOB NO.	PAPER SIZE	DATE
6913 PL01	A1	DEC 2023

**Notes:**  
This drawing is the permission of Peter Humphrey Associates Ltd. and may not be reissued, loaned or copied in whole or part without written consent.

All dimensions shown on the drawing are in millimeters unless stated otherwise. If the drawing is received electronically (PDF) it is the recipient's responsibility to ensure it is printed to the correct paper size. All dimensions to be checked on site prior to commencing work and any discrepancies to be highlighted immediately.

The Construction (Design and Management) Regulations 2015:  
Peter Humphrey Associates' form of appointment with the client confirms whether the agent is appointed as 'Designer' or 'Principal Designer' under these regulations. Nevertheless, the design phase has been carried out with due consideration for the safety during construction, occupation and maintenance of the finished project. No extraordinary hazards or risks were identified outside of the routine construction operations that would not already be apparent to a competent contractor.