

Topographic Survey 2D
Arbitrary Position
 Scale 1:100

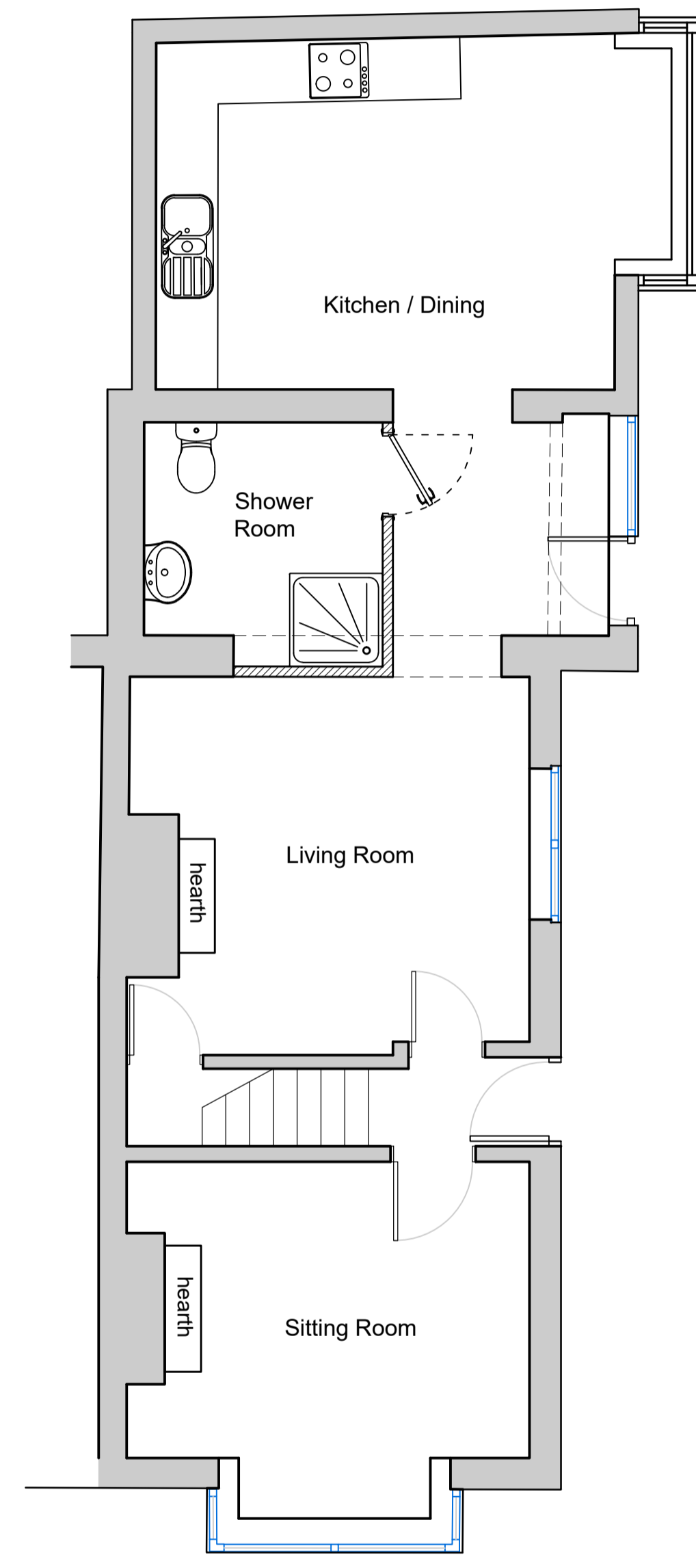

Ground Floor Layout
 Scale 1:50

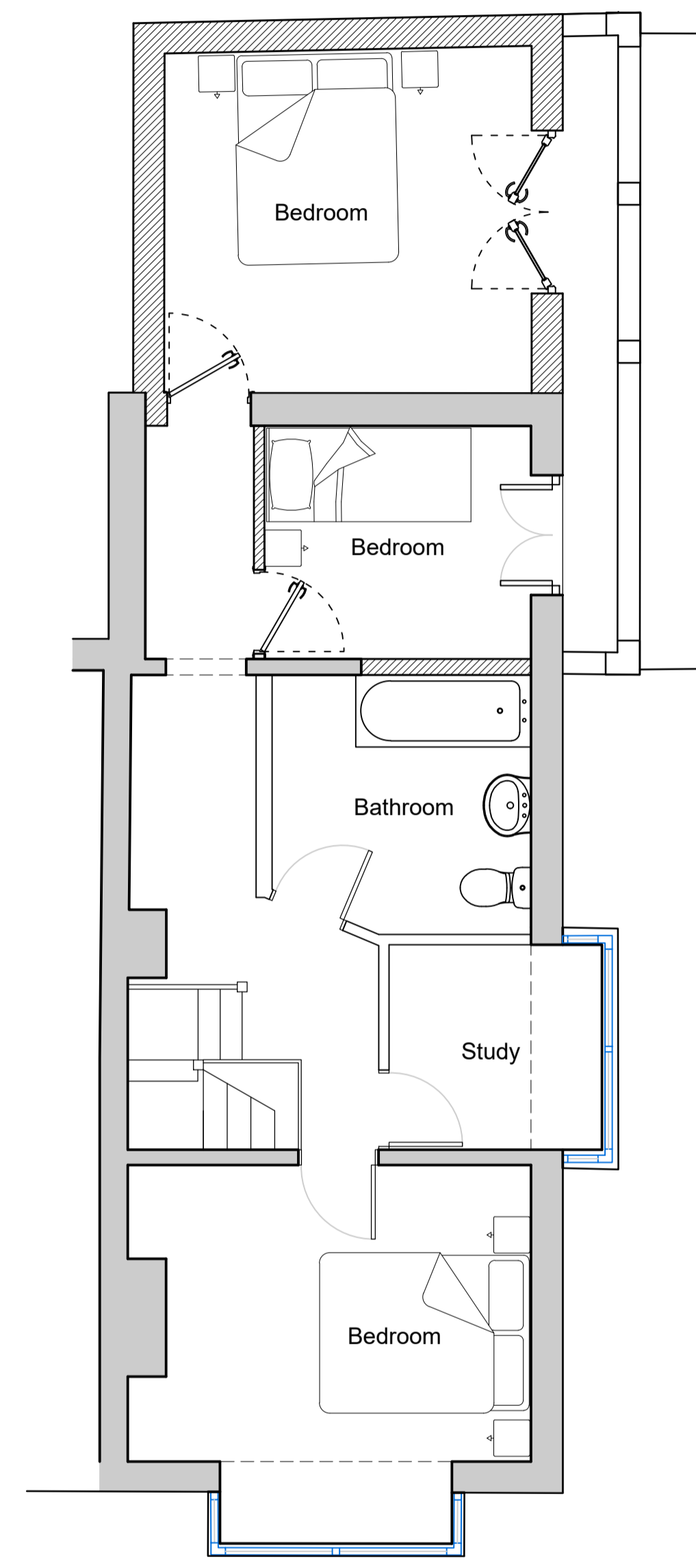

First Floor Layout
 Scale 1:50

P1 Planning issue LP 20.12.23
 Rev Draw Date

logic

- Boho Seven | Queens Square | Middlesbrough | TS2 1AA (01642) 309307
- Morwick Hall | Morlec Office Park | York Road | Leeds | LS15 4TA (0113) 823 2888
- Palace Hub | Esplanade | Redcar | TS10 3AE (01642) 309307

E - Admin@logicarchitecture.com W - logicarchitecture.com

Client: **Mr R Willis**

Project: **Extension & Alterations to 11 Park Parade, Leeds**

Drawing: **Proposed Floor Plans & Site Plan**

Scale: 1:50 & 1:100 @A1	Drawn: LP
Date: December 2023	Checked: -

Status: PLANNING	Client No.:	Revision: P1
Project No. Originator Zone Level Type Role Series Number		
2372-LAL-00-ZZ-DR-A-00-500		