

Internal Layout Legend

[2550] - Ceiling Height in millimetres

[EP | SC] - Wall, Ceiling, Floor Finishes
[CP]

☒ - Roof Hatch

▬ - Distribution Boards

CT - Ceramic Tile
CN - Concrete
FF - Fair faced block/brick
EP - Emulsion Paint on plaster/plasterboard
ET - Engineered Timber
JST - Exposed Joists
L - Lintol Height
C - Cill Height

usb - Underside beam
rad - Radiator

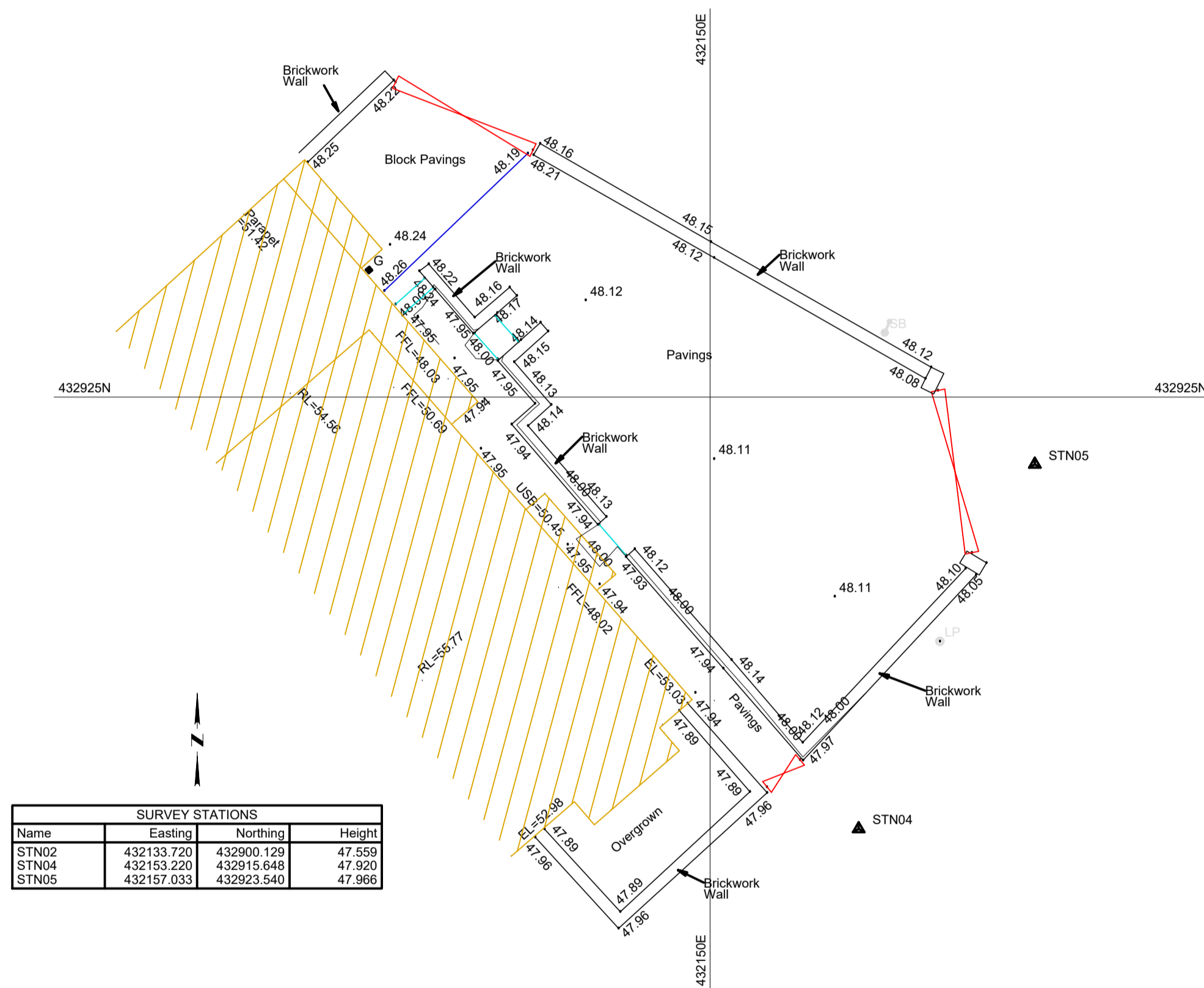

| SURVEY STATIONS | | | |
|-----------------|------------|------------|--------|
| Name | Easting | Northing | Height |
| STN02 | 432133.720 | 432900.129 | 47.559 |
| STN04 | 432153.220 | 432915.648 | 47.920 |
| STN05 | 432157.033 | 432923.540 | 47.966 |

**Topographic Survey 2D
Arbitrary Position**

Scale 1:100

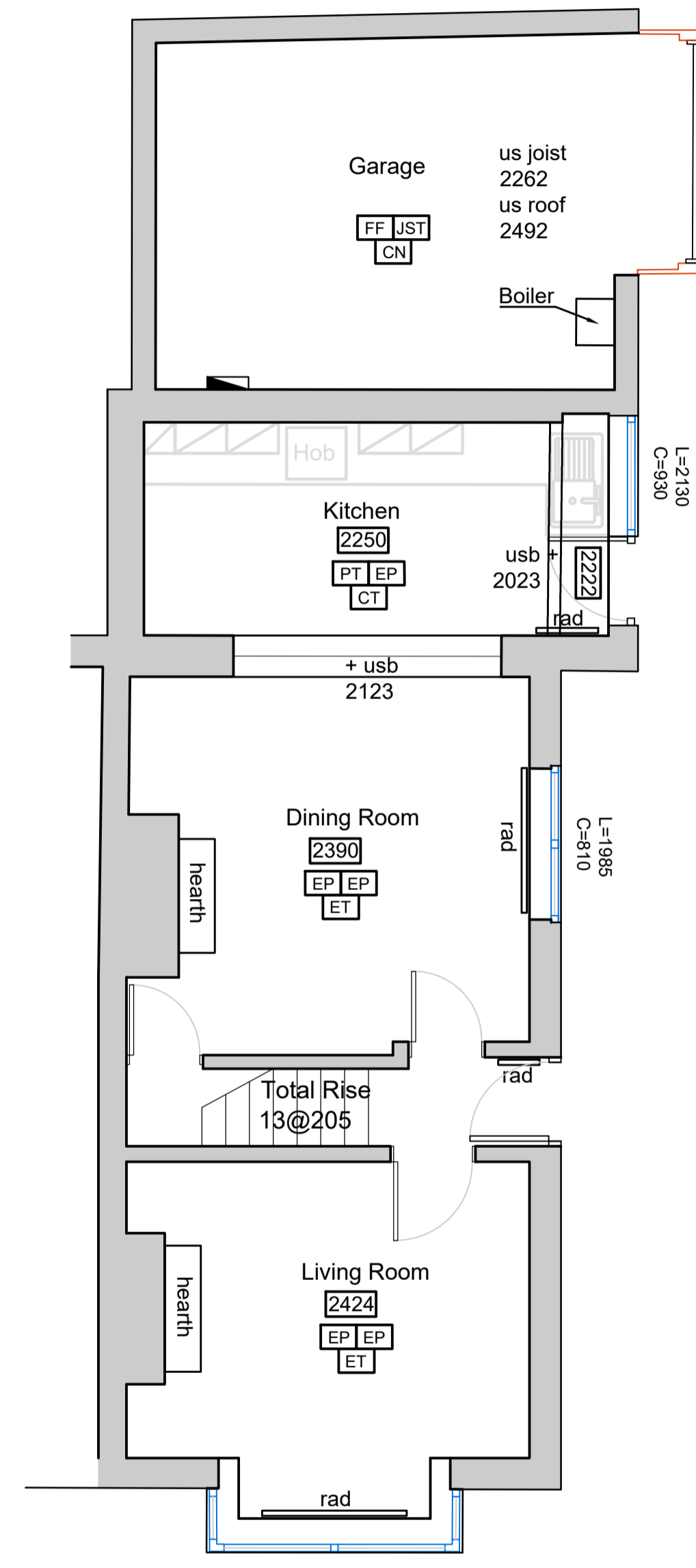

Ground Floor Layout

Scale 1:50

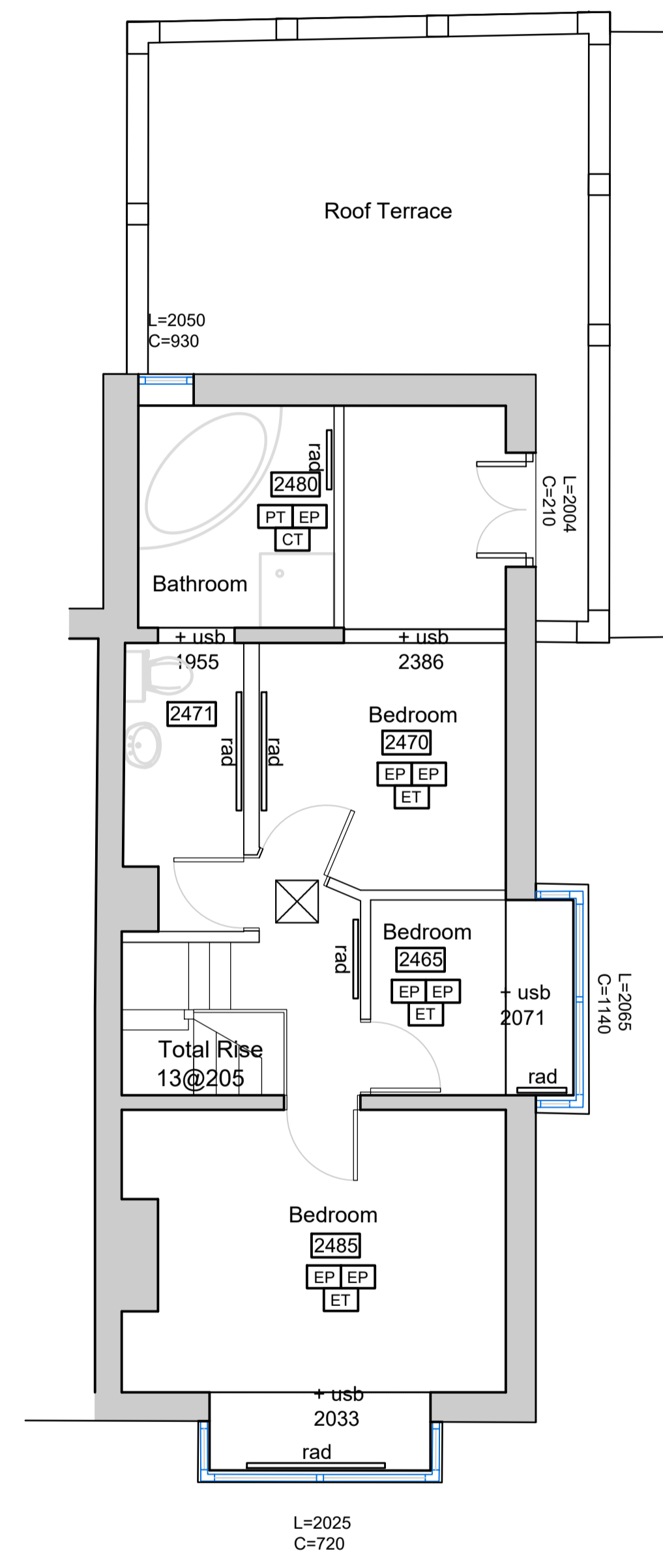

First Floor Layout

Scale 1:50

P1 Planning issue LP 20.12.23
Rev Draw Date

Boho Seven | Queens Square | Middlesbrough | TS2 1AA
(01642) 309307

Morwick Hall | Morvic Office Park | York Road | Leeds | LS15 4TA
(0113) 823 2888

Palace Hub | Esplanade | Redcar | TS10 3AE
(01642) 309307

E - Admin@logicarchitecture.com W - logicarchitecture.com

Client: Mr R Willis

Project: Extension & Alterations to 11 Park Parade, Leeds

Drawing: Existing Floor Plans & Site Plan

Scale: 1:50 & 1:100 @A1 Drawn: LP

Date: December 2023 Checked: -

Status: PLANNING Client No. P1 Revision

Project No. Originator Zone Level Type Role Series Number
2372-LAL-00-ZZ-DR-A-00-300