

Copyright of this drawing remains the sole property of Domus Architecture unless otherwise assigned in writing. Do not scale from this drawing, figured dimensions are to be worked in all cases with any discrepancies reported to Domus prior to commencement of any work. Only the original drawing should be relied on.

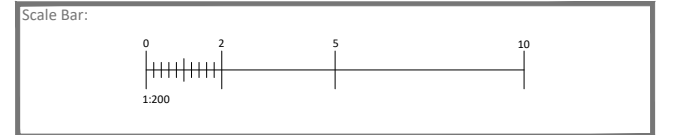

Revision	Date	Description	Checked
A	11/12/23	General update.	JT
B	12/12/23	Red line boundary updated.	JT
C	18/12/23	General update to suit clients comments.	JT
D	18/12/23	General update to suit clients comments.	JT

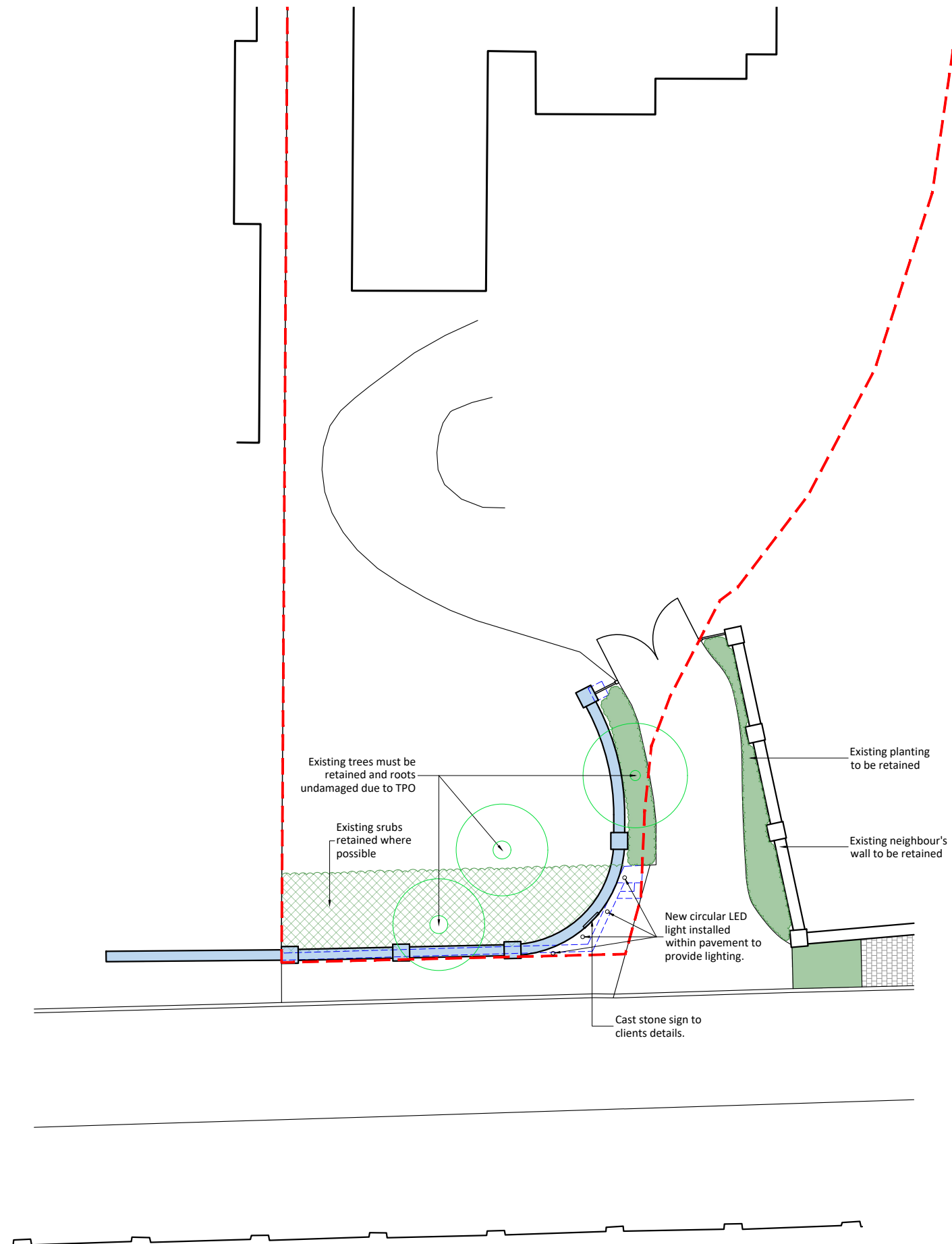

One Campbell Street  
Leeds  
LS28 6DP

T: 0113 518 1010  
E: info@domusarchitecture.co.uk  
W: domusarchitecture.co.uk

Project: Additions & Alterations to existing dwelling

Site Address: Stone Lodge, Ling Lane, Scarcroft, Leeds, LS14 3HY

Client: Mr Novis

Title: Proposed Street Plan

Date: July 2023	Scale: 1:200 @ A3	Checked: JT
Project: 1986	Dwg No: A2-02	Revision: D