

ROOF

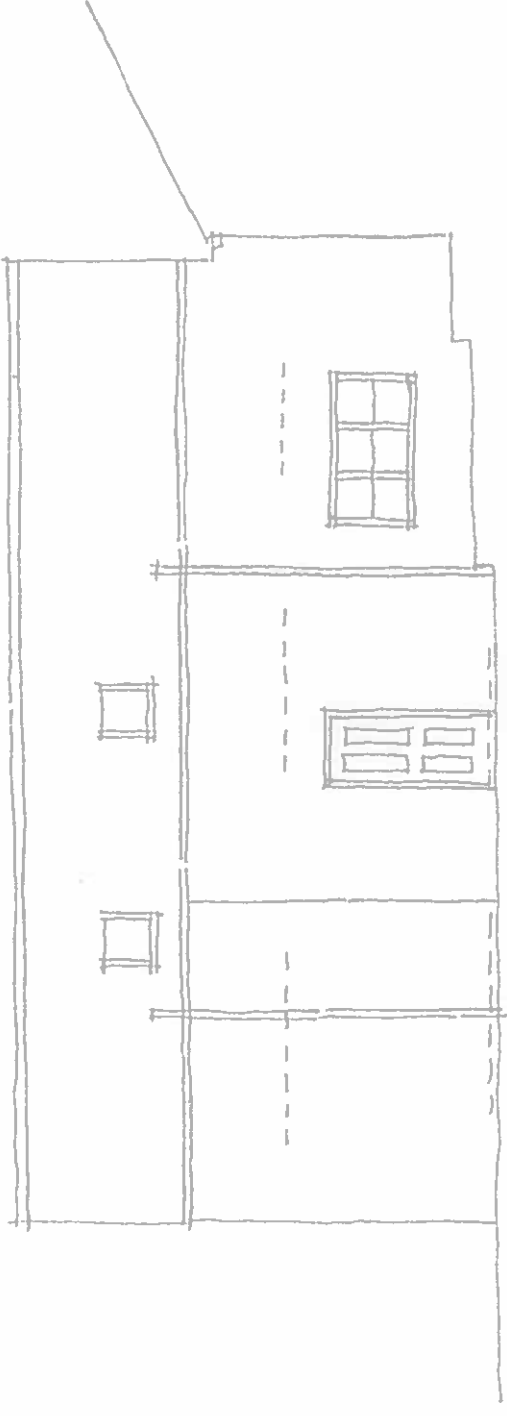

WEST

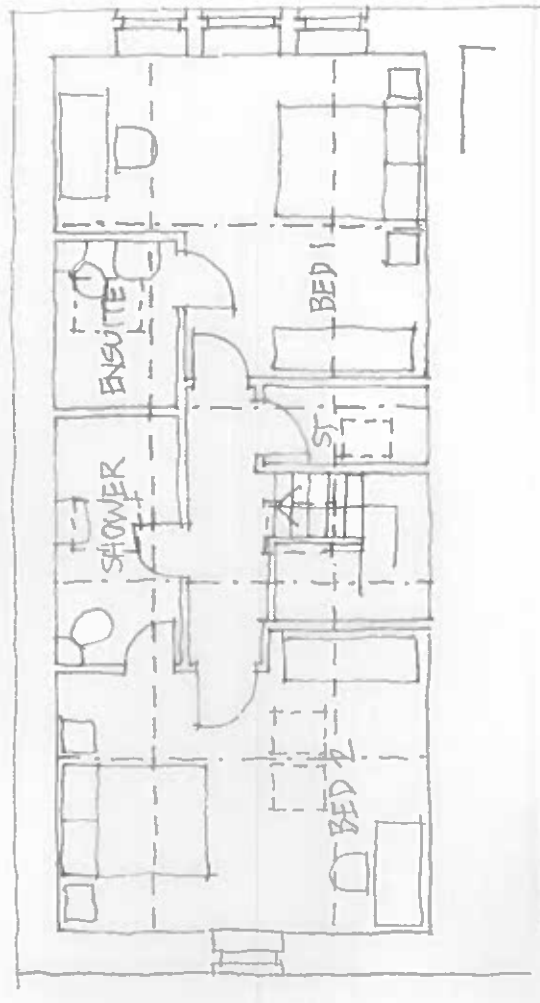

FIRST

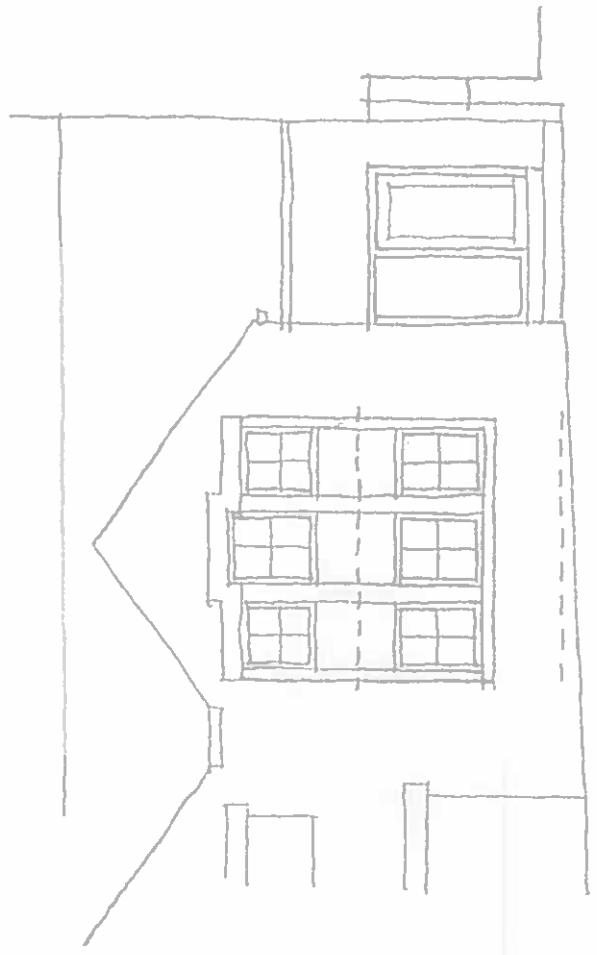

NORTH

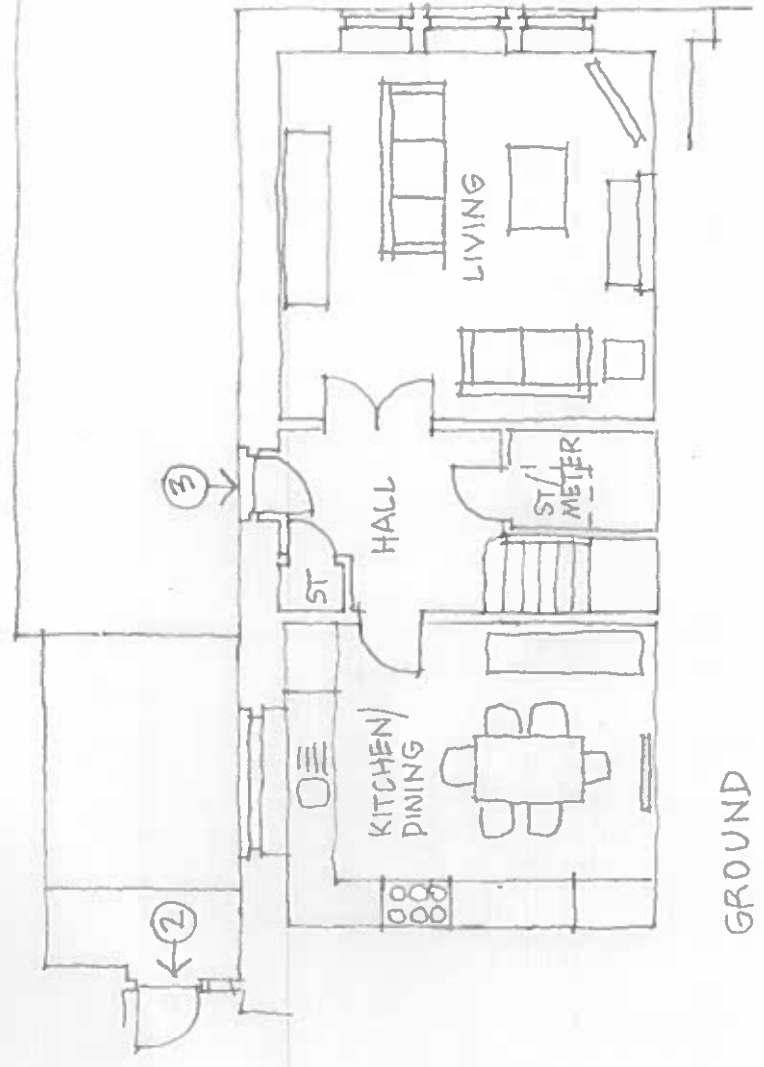

GROUND



Residential Development/Retrospective Application
 3 THE OLD SCHOOL, BRAMHAM ROAD, CLIFFORD, LS23 6JQ
 FOR MR A HOLMES
 PLANS, ELEVATIONS - AS PROPOSED
 1:100 @ A3
 466 - 04