

this drawing is the copyright design of Freeman Ankerman Partnership Limited. It must not be copied or reproduced or used in any way without written permission from Freeman Ankerman Partnership Limited. Dimensions to be checked on site do not scale from this drawing. All errors and omissions to be reported back to the Architect prior to commencement.

Freeman Ankerman Partnership Ltd

**fap** architects and surveyors  
 198 Providence Square ■ Jacob Street ■ London SE1 2DZ

e admin@fap-architects.co.uk  
 t 020 7394 2232  
 f 020 7252 3585

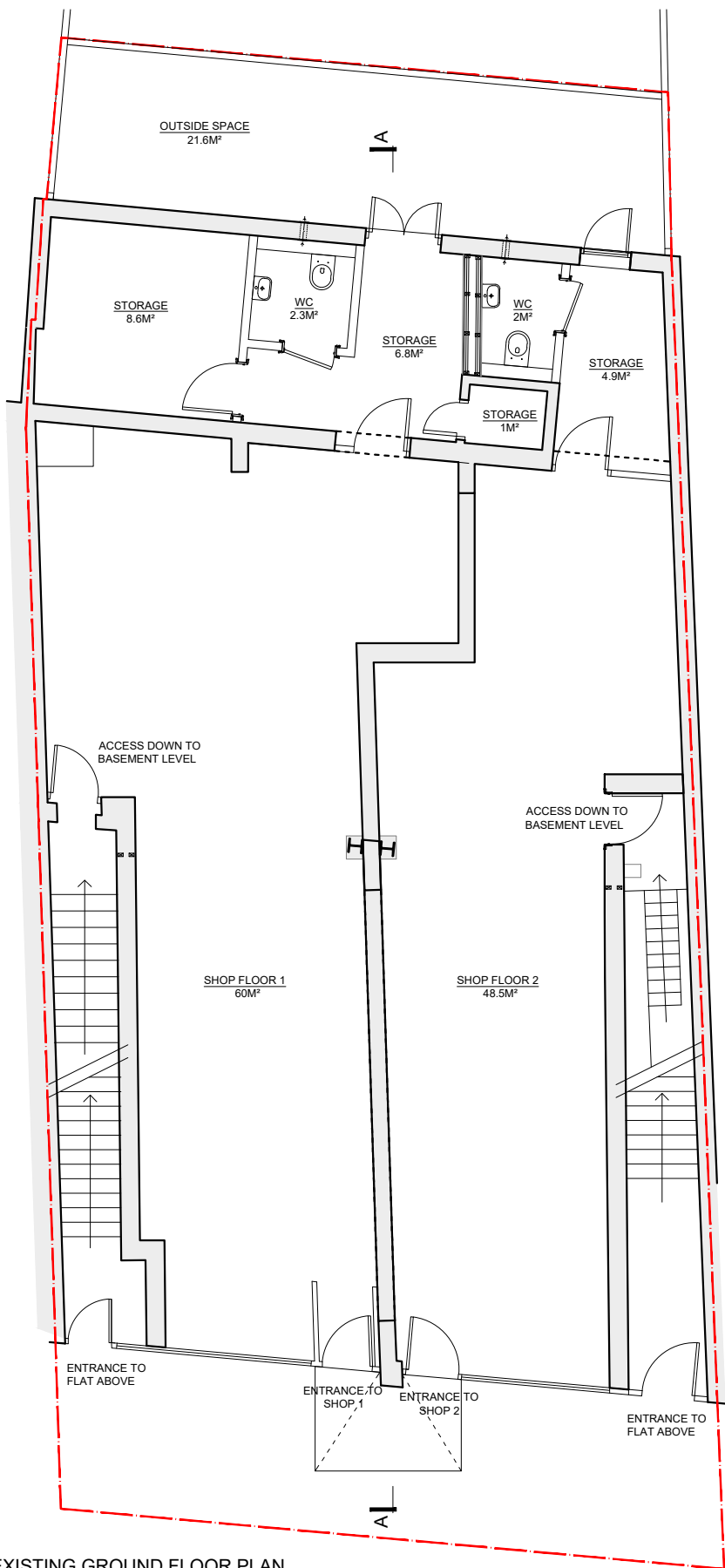

EXISTING GROUND FLOOR PLAN  
 1:100

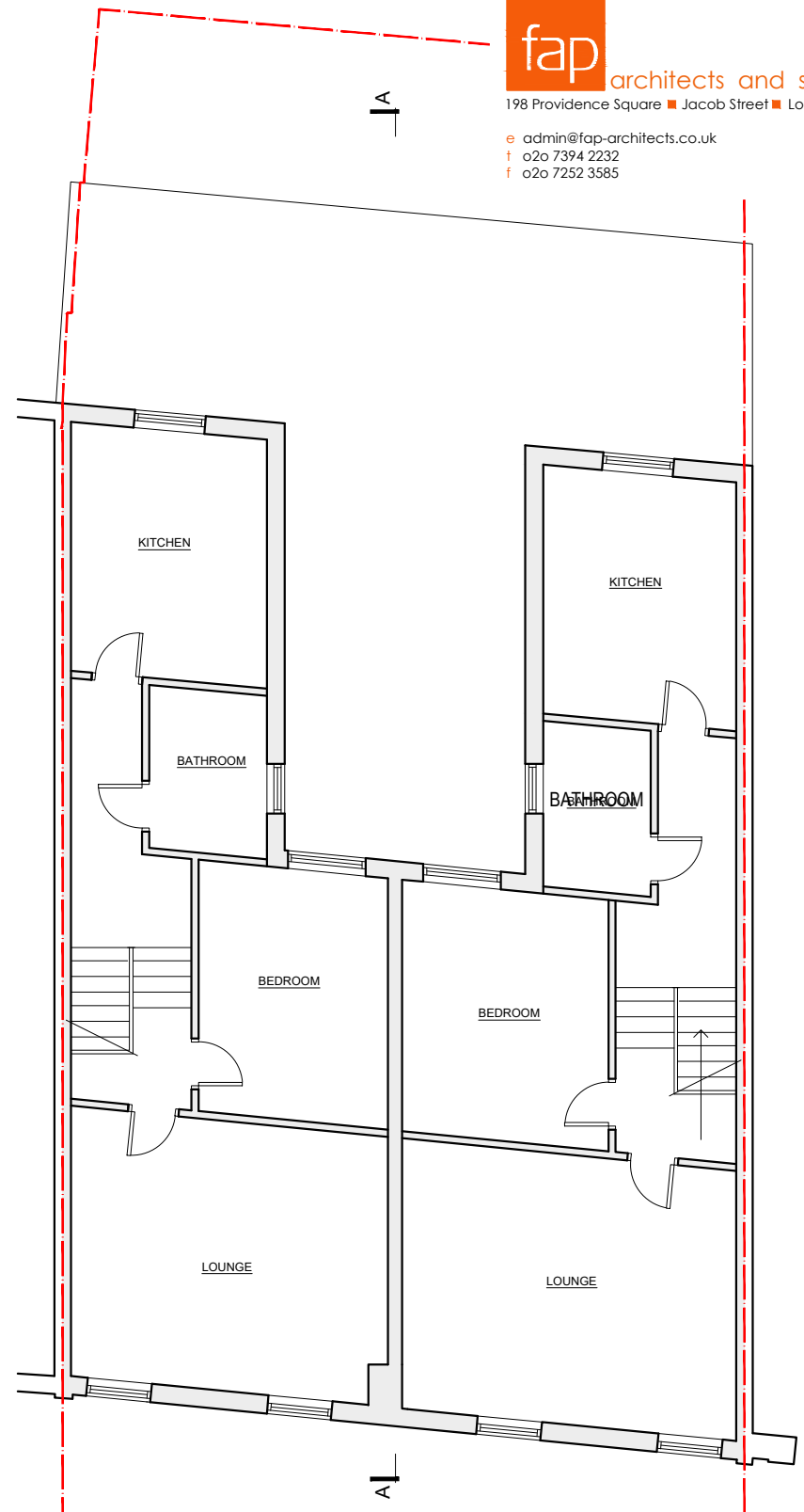

EXISTING FIRST FLOOR PLAN  
 1:100  
 (NO WORKS TO BE CARRIED OUT AT THIS LEVEL)

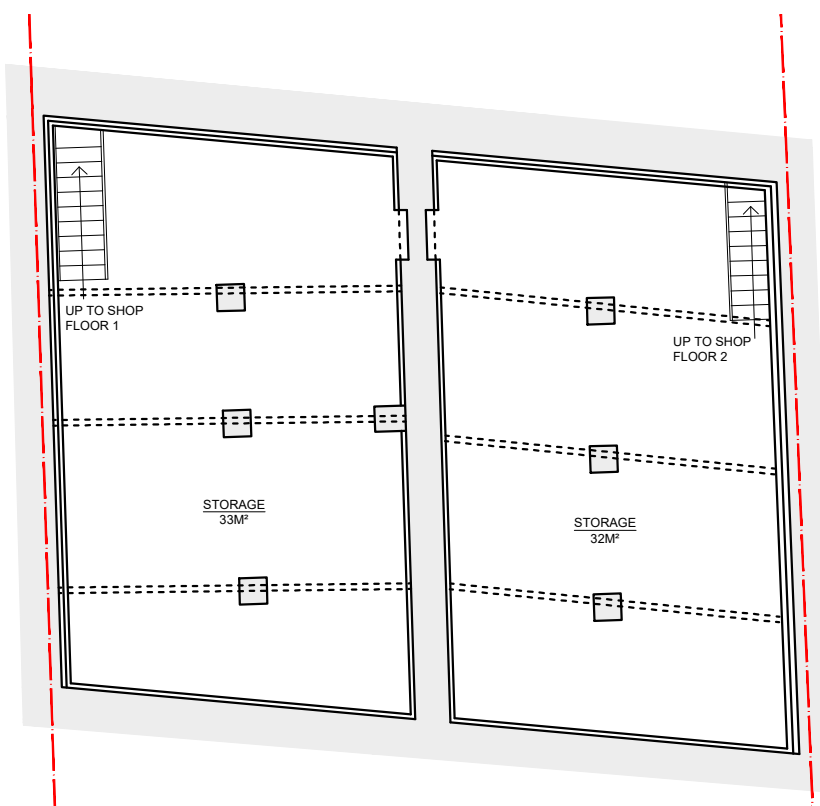

EXISTING BASEMENT PLAN  
 1:100  
 (NO WORKS TO BE CARRIED OUT AT THIS LEVEL)



revision	by	checked	date
client Mr & Mrs S Joshi			
project 123-125 Church Road London E12 6AF			
drawing title Existing Plans			scale at sheet 1:100 on A3
issue purpose FULL PLANNING			
project no. 2011-457	drawing no. 2011-457/P01		
sheet	revision	north point	
drawn LT	checked by TDF		
signed	date DECEMBER 2023		

