

PROPOSED DISH DETAILS

I.D. No.	ITEM	TYPE / SIZE	BEARING	MEAN HEIGHT	FEEDER LENGTH	FEEDER TYPE	No. OF FEEDERS	No. OF REMOTE ODU's
EQU900277865	D1	SHF 0.4m HP DISH	210°E.T.N.	41.0m	80.0m	RG8	1	1

©2010 Arqiva
 All rights reserved. No part of this publication may be reproduced, stored in a retrieval system or transmitted in any form or by any means (Electronic, Mechanical, Photocopying, Recording or otherwise), without the prior written consent of the Company.

NOTES

PROPOSED EE 1No. 0.4m DISH (D1) C/W ASSOCIATED ODU MOUNTED ON BACK PLATE AT 41.0m MEAN, BEARING 210° E.T.N. ID No. EQU900277865 TO BE MOUNTED ON NEW Ø88.9 x 5 x 1000mm LONG CHS SUPPORT POLE FIXED TO LEG 'D'. CABLE LENGTH REQUIRED 80.0m. CABLE CLAMP

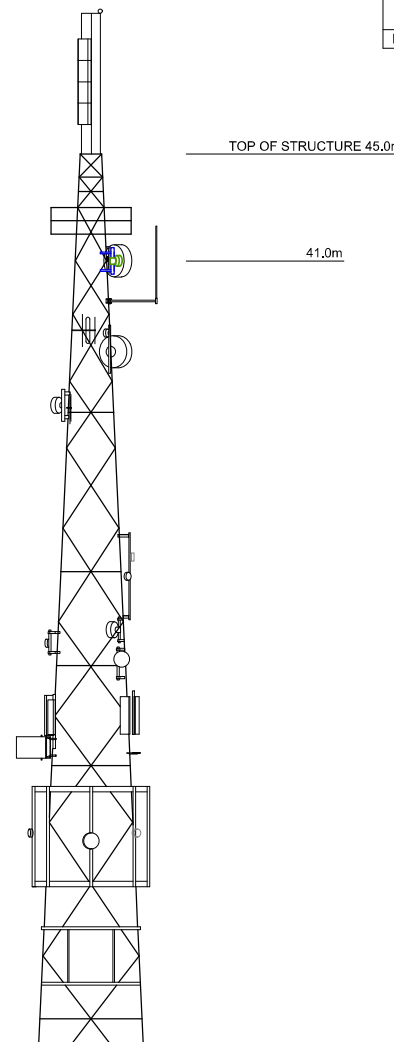

PROPOSED EE
 SHF 0.4m HP DISH & ASSOCIATED ODU
 41.0m MEAN
 BEARING 210° E.T.N.
 ID No. EQU900277865

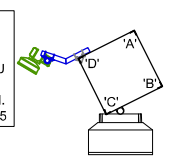

TOWER PLAN AT 41.0m
 SCALE 1:100

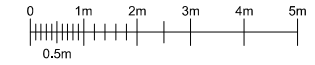

45.0m HIGH TOWER

LEG 'A' LEG 'D'

H3G & EE IDU INSTALLED WITHIN TX RACK

BUILDING 3 EE

2.8m HIGH CHAINLINK FENCE

G.L. 0.0m

NORTH WEST ELEVATION

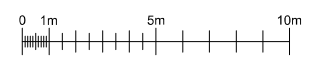

FEINT DETAILS INDICATE LOCATIONS RESERVED FOR OTHER PROPOSALS WHICH MAY BE THE SUBJECT OF SEPARATE APPLICATIONS

PROJECT No.	234270		
CELL No.	LTN022		
PROJ No	234270	02/01/24	TGT
42	PLANNING AMEND		
PROJ No	220008		
41	PROJECT REMOVAL	07/11/23	MCM
PROJ No	234270		
40	AS BUILT	22/09/23	TGT
PROJ No	11997675		
39	EXCLUSION / DROP ZONE PLAN	16/06/22	KML
PROJ No	234270		
38	PLANNING AMEND	11/01/22	DAL
ISS	REVISION	DATE	DRN



Crawley Court, Winchester, Hampshire, SO21 2OA
 Tel. 01962 823434 Fax. 01962 822378

SITE No 141120
 LUTON
 ARQIVA SITE
 WOLSTON CLOSE
 LUTON
 BEDFORDSHIRE
 LU1 5SU
 NGR TL 08100 21070
 OS GRD 508100 221070

TITLE
 ELEVATION
 PROPOSED
 H3G & EE LTD

SCALE	1:200
DRAWN	IM
APPROVED	TGT
DATE	27/05/11
DATE	02/01/24

DRG No. 141120-02-180-MD042
 Sheet 1 of 1
 Rev 42