

PROPOSED SECTIONAL ELEVATION 1:50

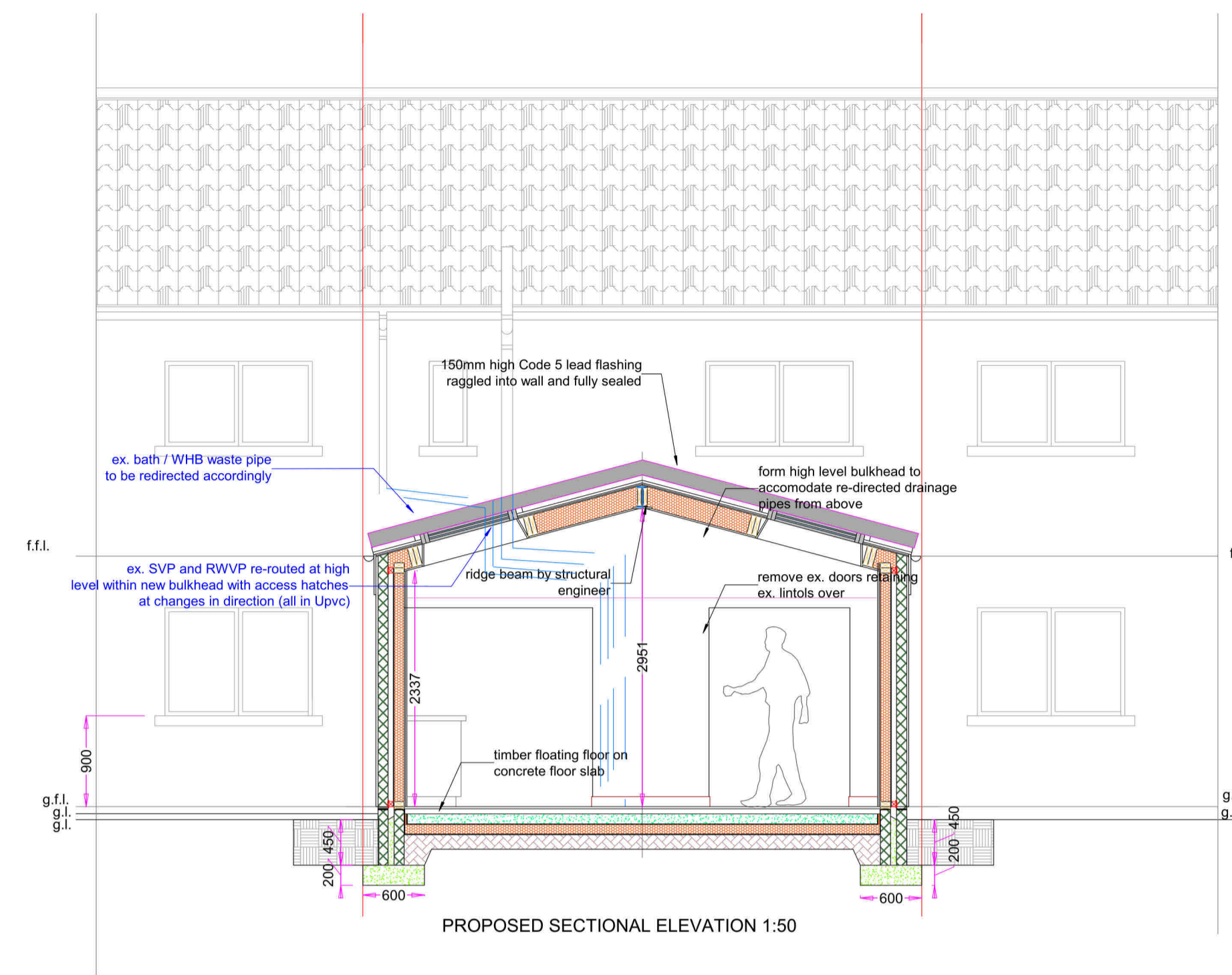

PROPOSED SECTIONAL ELEVATION 1:50

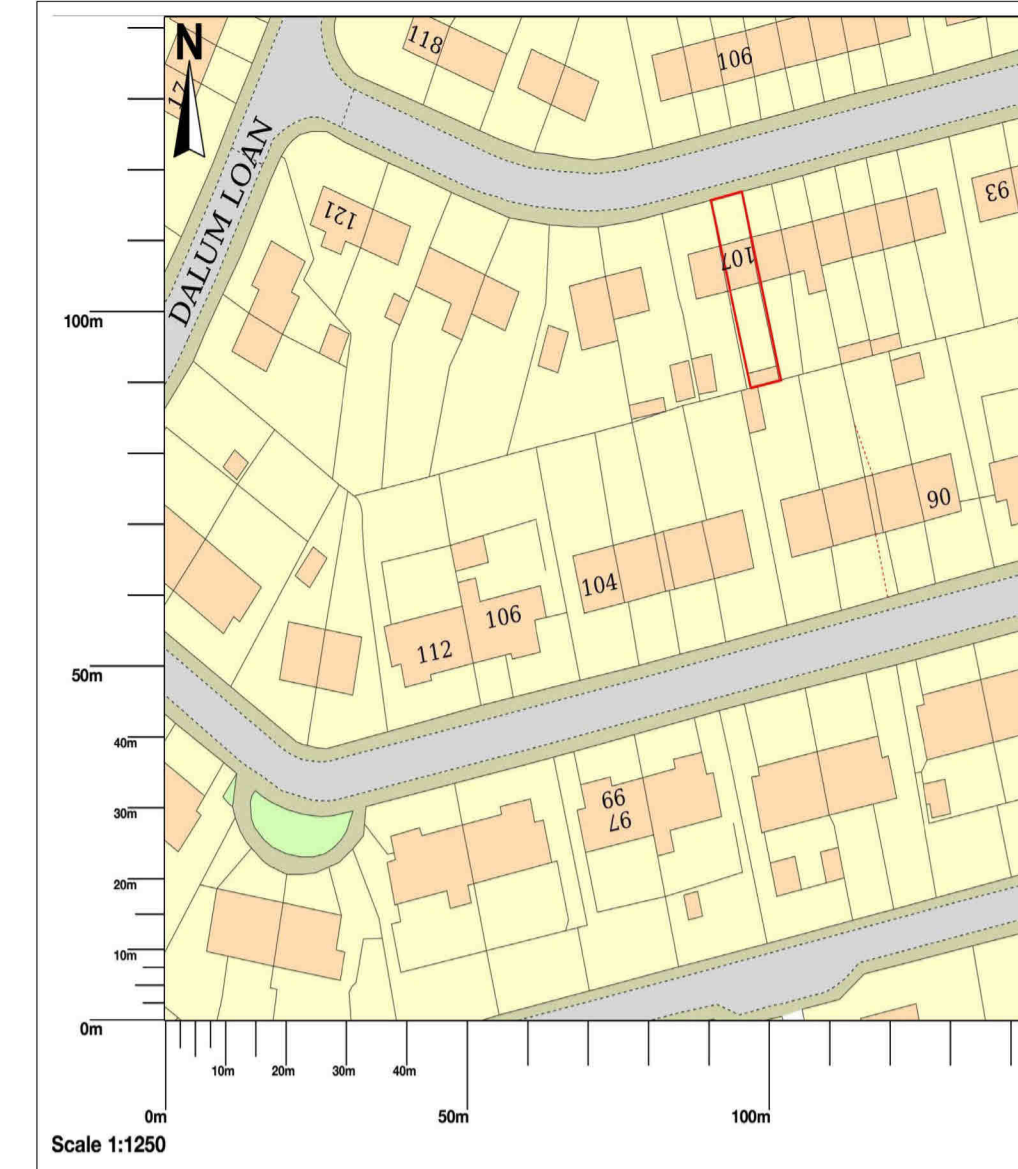

Scale 1:1250

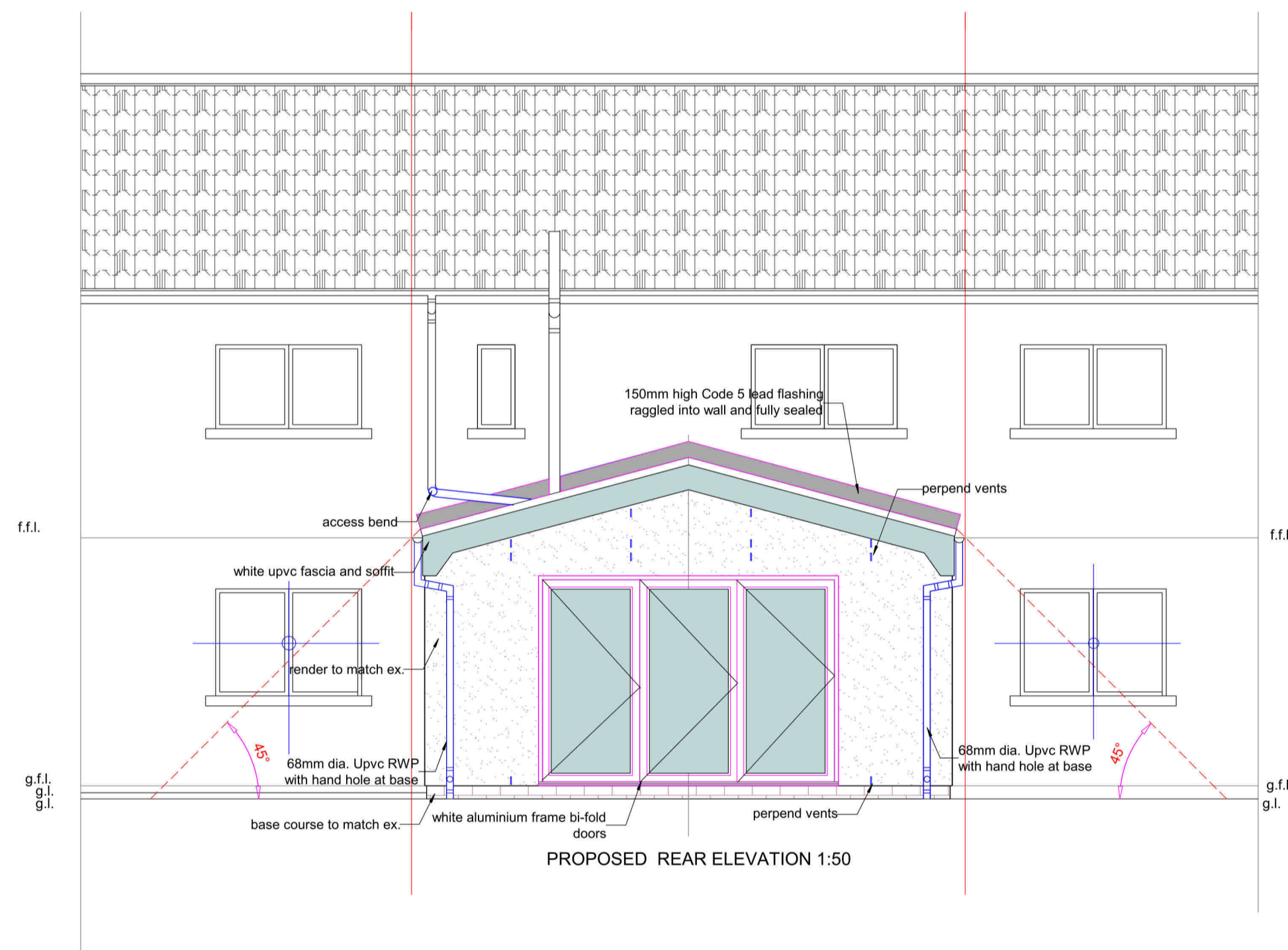

PROPOSED REAR ELEVATION 1:50

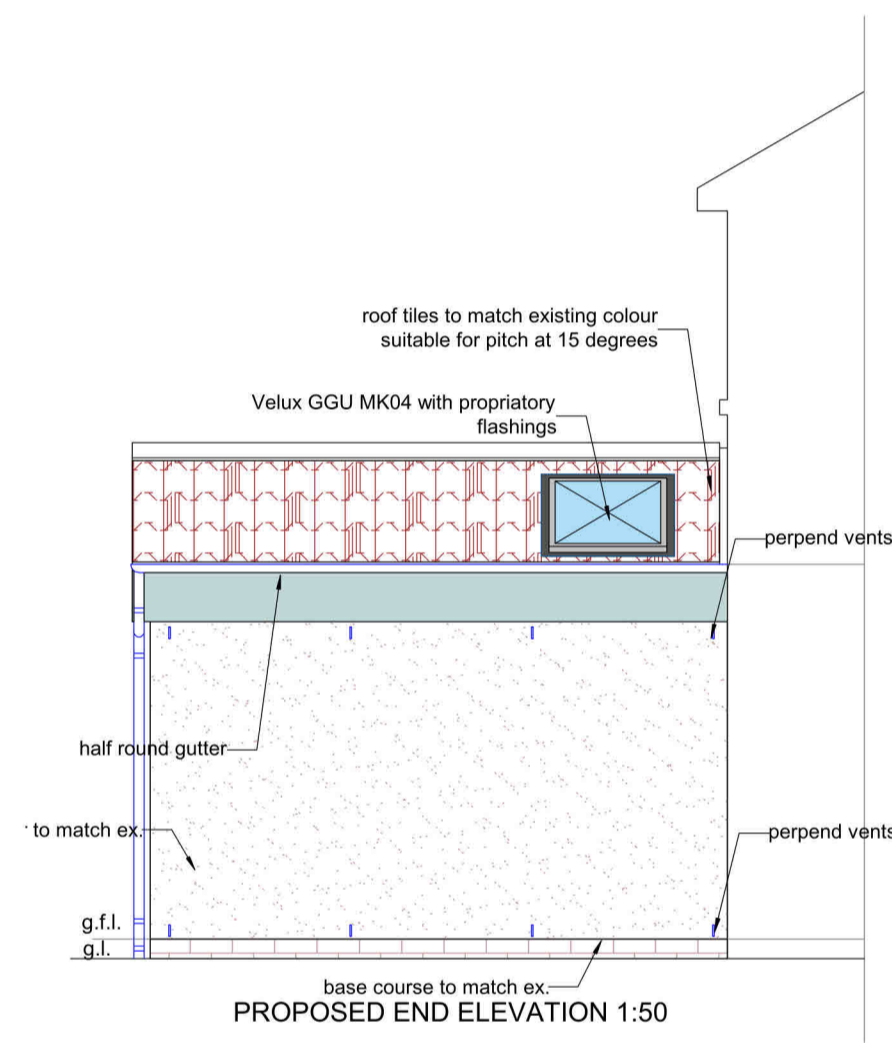

PROPOSED END ELEVATION 1:50

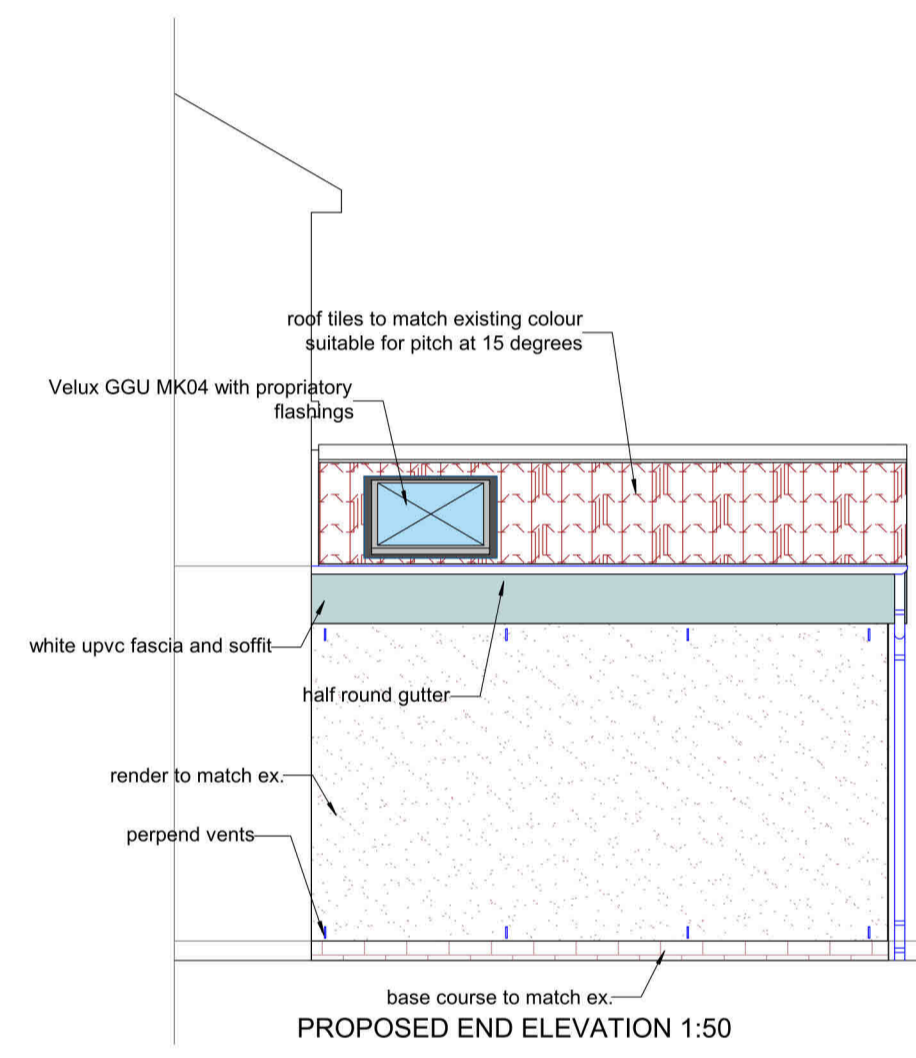

PROPOSED END ELEVATION 1:50

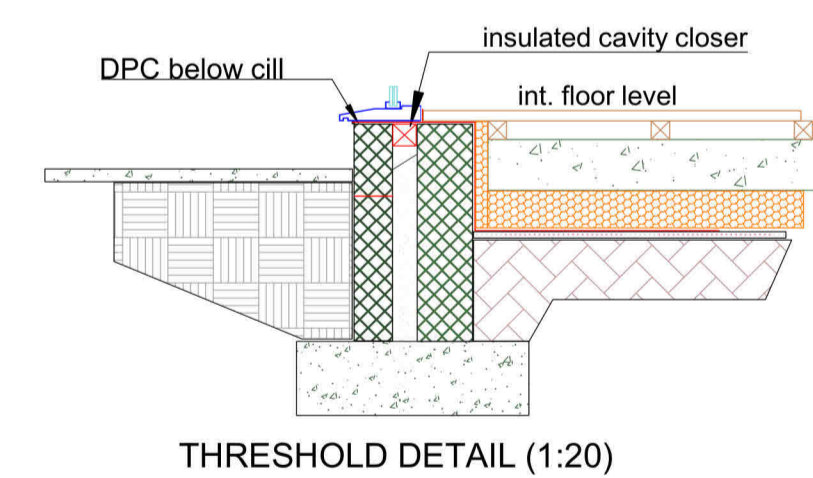

THRESHOLD DETAIL (1:20)

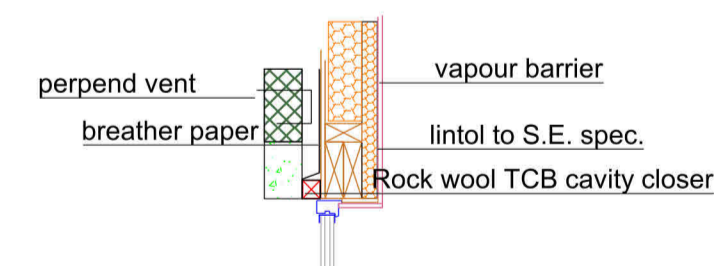

WINDOW HEAD DETAIL (1:20)

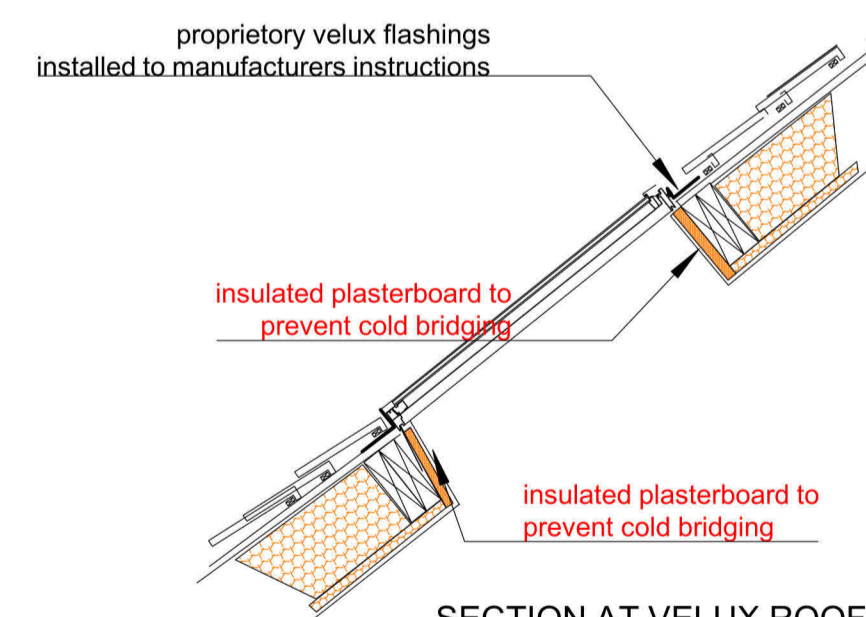

SECTION AT VELUX ROOFLIGHT (1:20)

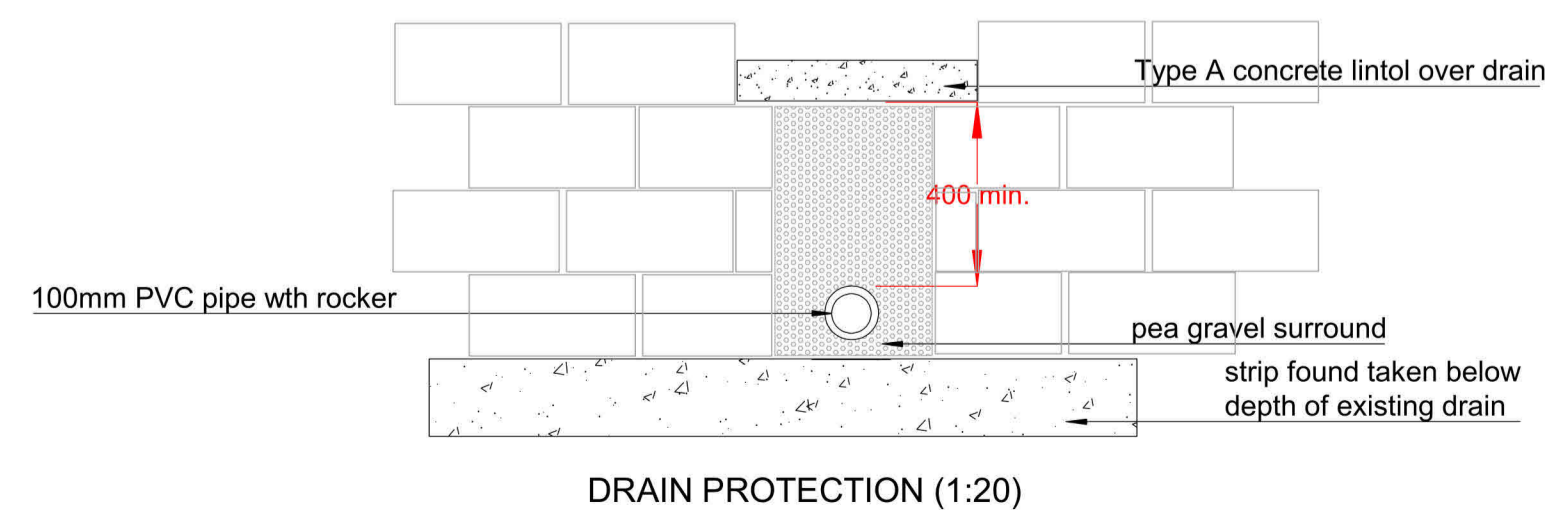

DRAIN PROTECTION (1:20)

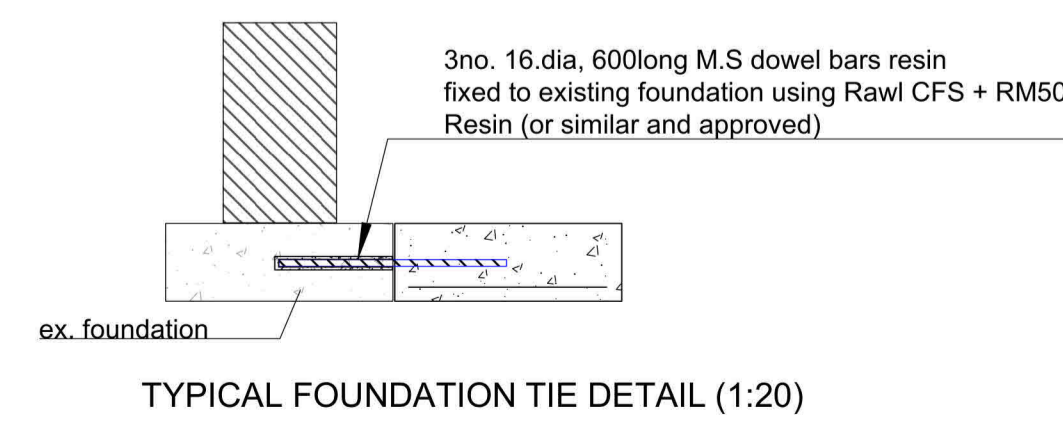

TYPICAL FOUNDATION TIE DETAIL (1:20)

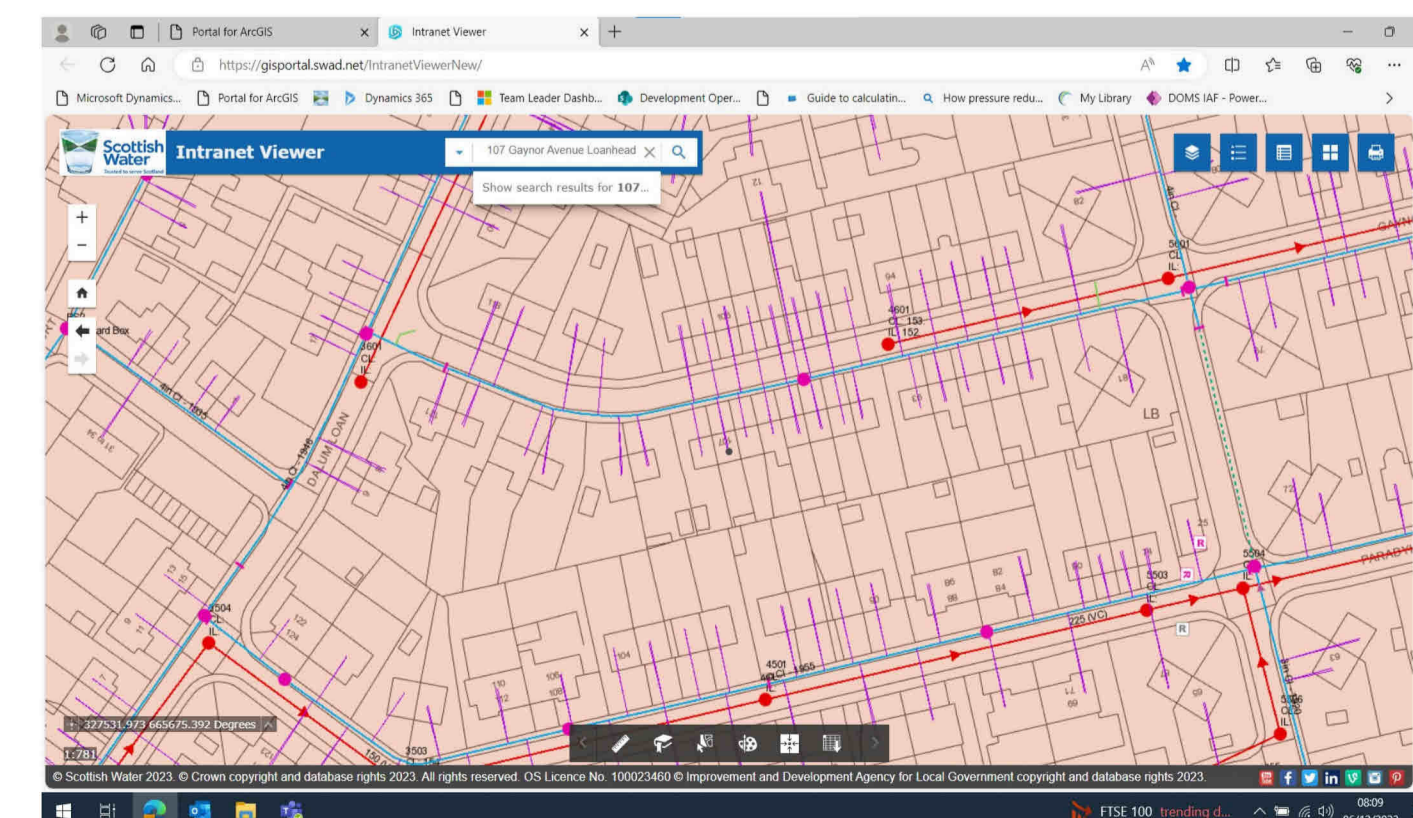

This copy has been made by or with the authority of Midlothian Council pursuant to Section 47 of the Designs and Patents Act 1988. Unless that Act provides a relevant exception to copyright, the copy must not be copied without the prior permission of the copyright owner.

- This drawing is the copyright of FEM building design and should not be reproduced in part or whole without prior permission.
- The Construction (Design and Management) Regulations 2015(CDM2015) requires all contractors to have the skills, knowledge and experience to identify, reduce and manage health and safety risks. Principal contractor to plan, manage and monitor construction work carried out either by all contractors or by workers under the contractors control, to ensure that, as far as is reasonably possible, is carried out without risks to health and safety (Note: if the householder carries out the works themselves, it is classed as DIY and CDM 2015 does not apply)
- All dimensions to be checked on site prior to works commencing
- Drawings must not be scaled. All dimensions are to be checked by contractor

Client:
Mr & Mrs Lyons
107 Gaynor Avenue
Loanhead

Project:
Extend dwellinghouse

Drawing number:
24/Lyons/BWP/002(-)

