

- This drawing is copyright, reserved and remains the property of KTD.
 - All levels and dimensions are to be checked on site by the contractor prior to fabrication, and any discrepancies must be reported immediately to the Architect.
 - All work to be executed in strict accordance with the by-laws and regulations of the local authorities and in accordance with ISO Building Construction Standards.
 - All work to conform to applicable codes of the British Standards.
 - Where indicated / required, all drawings are to be read in conjunction with all other documents issued by KTD and/or other professions.

REVISIONS:
 /

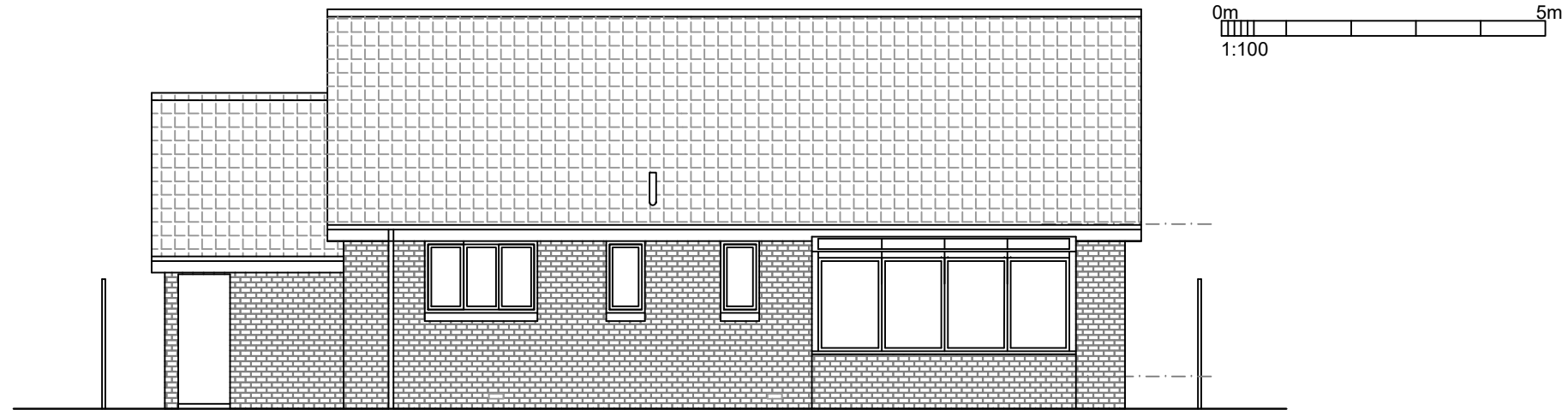

REAR ELEVATION:
1:100

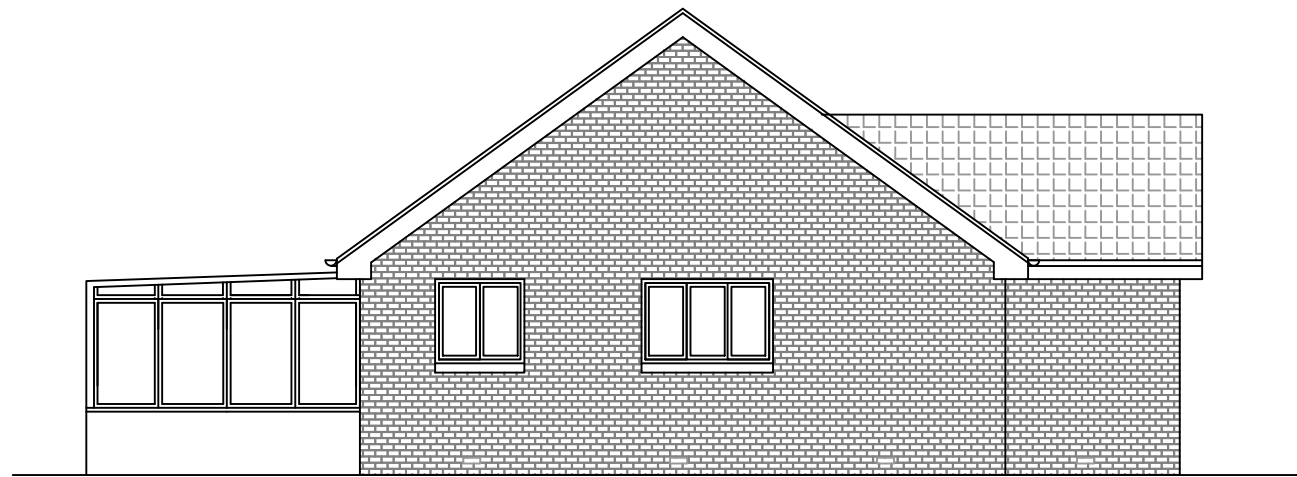

SIDE ELEVATION:
1:100

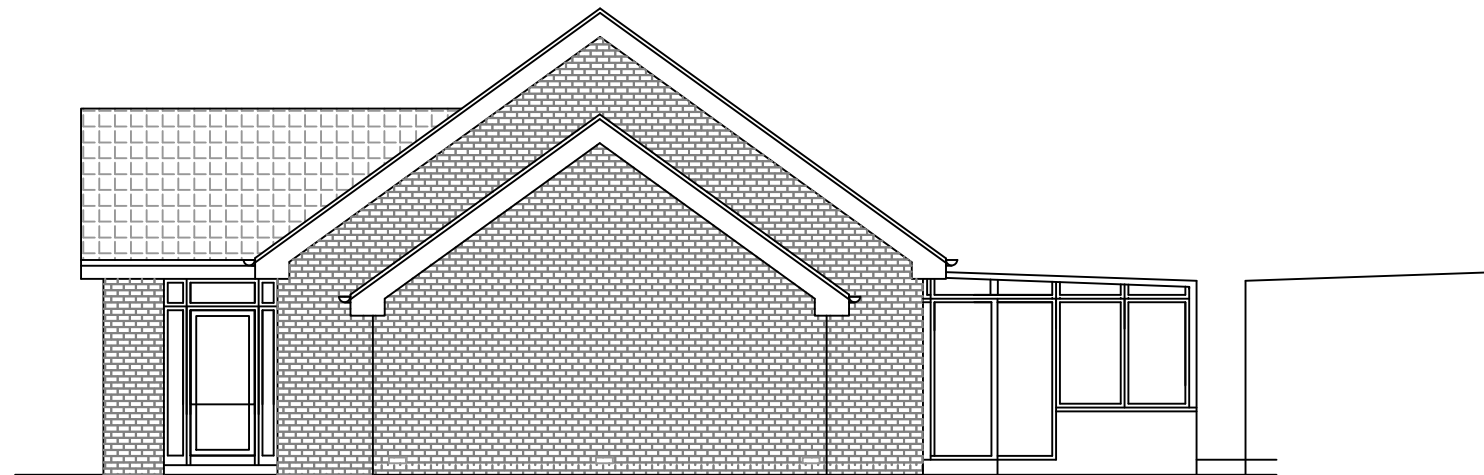

SIDE ELEVATION:
1:100

Status: Planning



PROJECT
 PROPOSED ALTERATIONS TO
 17, WARRENDER COURT,
 NORTH BERWICK

DRAWING TITLE
 EXISTING ELEVATIONS

DATE	SCALE	DRAWN BY
Date: Dec '23	AS SHOWN	@A3 KT
Project No.	Dwg. No.	Revision
23/028	002	/

23 Ben Sayers Park North Berwick East Lothian EH39 5PT
 Tel/Fax 01620 892928, Mobile 0775 2111456
 E-mail kt@btinternet.com