

- This drawing is copyright, reserved and remains the property of KTD.
 - All levels and dimensions are to be checked on site by the contractor prior to fabrication, and any discrepancies must be reported immediately to the Architect.
 - All work to be executed in strict accordance with the by-laws and regulations of the local authorities and in accordance with ISO Building Construction Standards.
 - All work to conform to applicable codes of the British Standards.
 - Where indicated / required, all drawings are to be read in conjunction with all other documents issued by KTD and/or other professions.

REVISIONS:
 REV A: 12.12.23 STATUS CHANGED.
 REV B: 22.12.23 BLOCK PLAN ADDED.

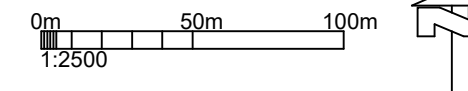
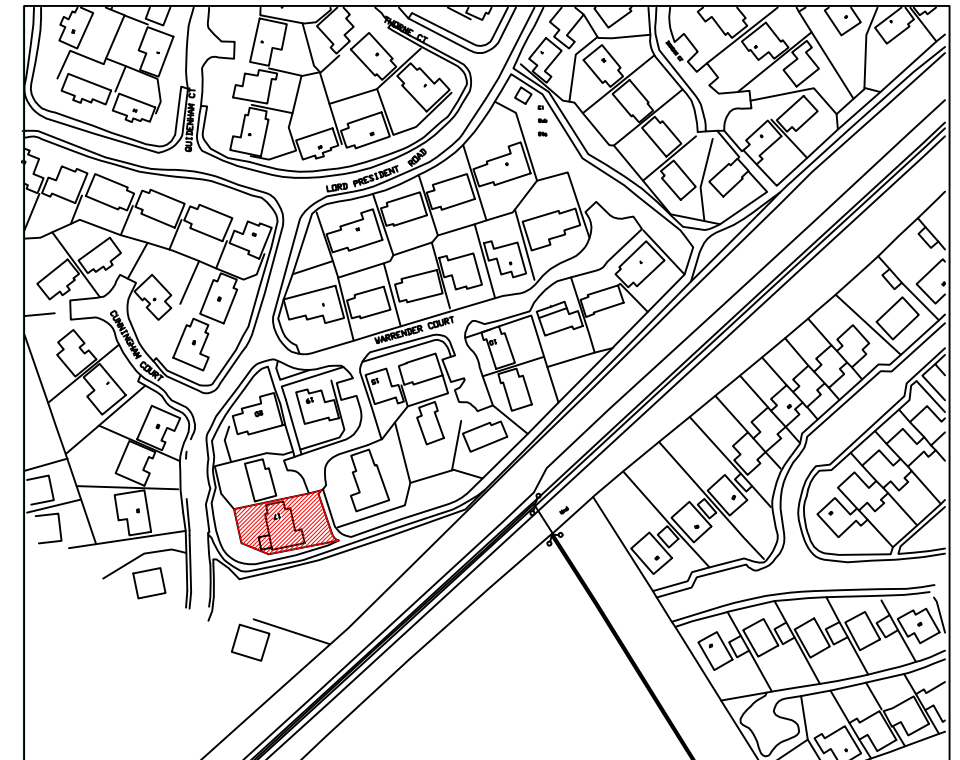

LOCATION PLAN:
1:2500

Status: Planning



PROJECT
 PROPOSED ALTERATIONS TO
 17, WARRENDER COURT,
 NORTH BERWICK

DRAWING TITLE
 EXISTING PLAN, BLOCK PLAN AND
 LOCATION PLAN

DATE	SCALE	DRAWN BY
Date: Nov '23	AS SHOWN @A3	KT
Project No. 23/028	Dwg. No. 001	Revision B

23 Ben Sayers Park North Berwick East Lothian EH39 5PT
 Tel/Fax 01620 892928, Mobile 0775 2111456
 E-mail kttdesign@btinternet.com

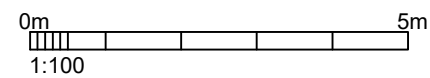
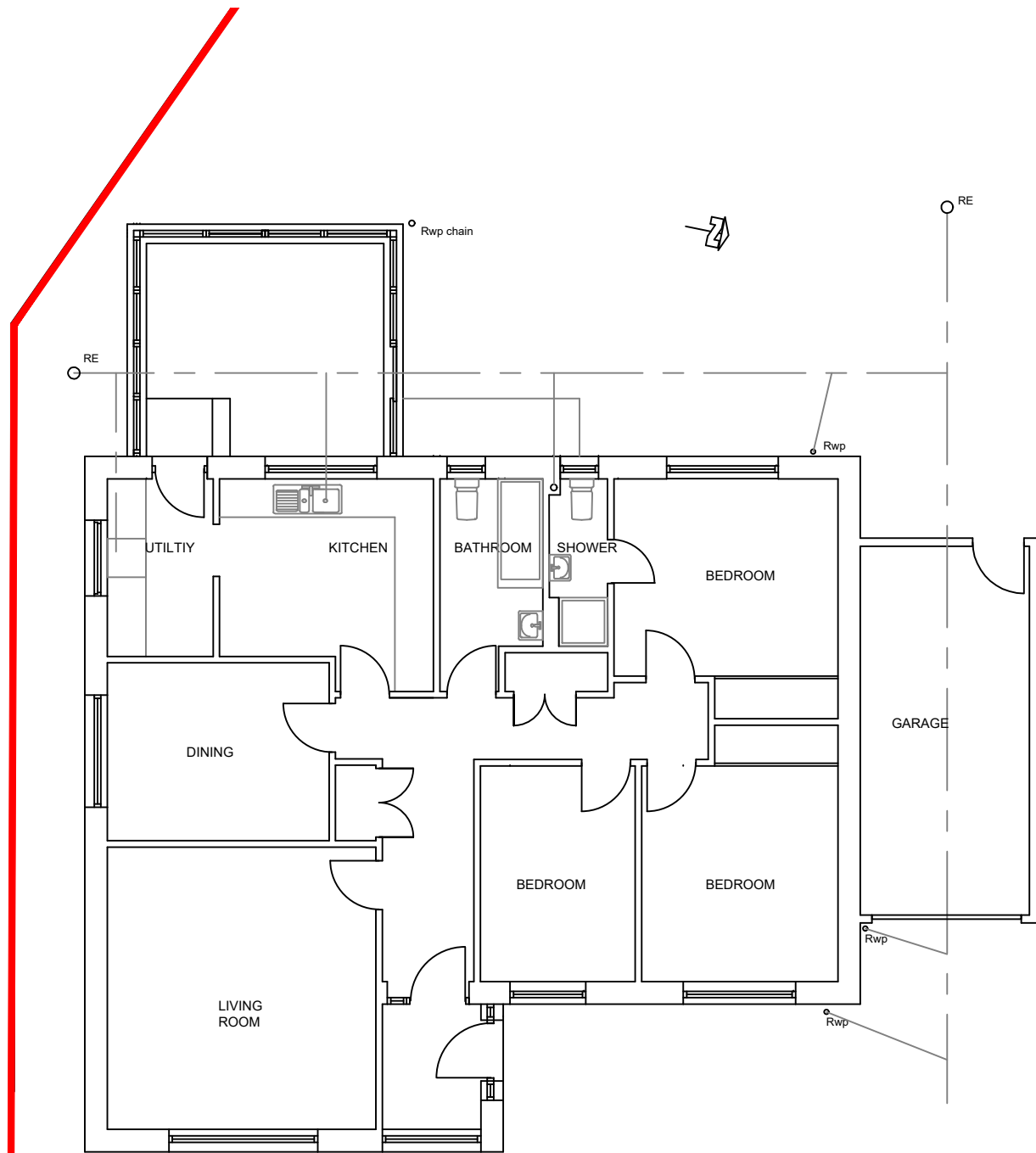

PLAN:
1:100

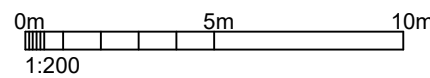
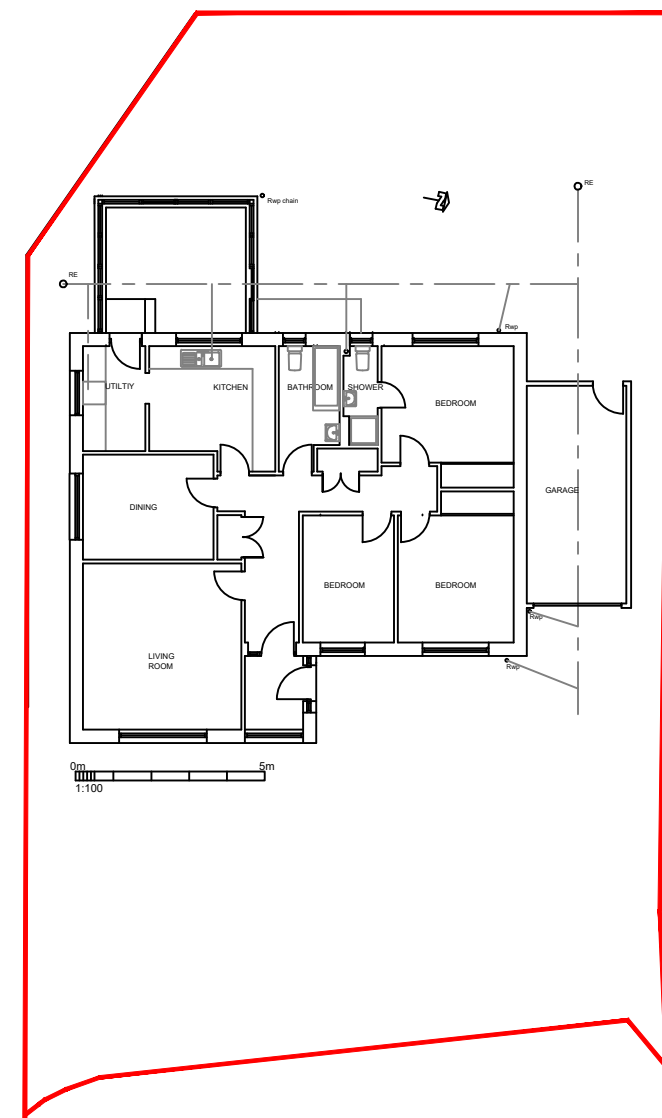

BLOCK PLAN:
1:200