

- This drawing is copyright, reserved and remains the property of KTD.
 - All levels and dimensions are to be checked on site by the contractor prior to fabrication, and any discrepancies must be reported immediately to the Architect.
 - All work to be executed in strict accordance with the by-laws and regulations of the local authorities and in accordance with ISO Building Construction Standards.
 - All work to conform to applicable codes of the British Standards.
 - Where indicated / required, all drawings are to be read in conjunction with all other documents issued by KTD and/or other professions.

REVISIONS:
 REV A: 10.01.24: NOTES ADDED.

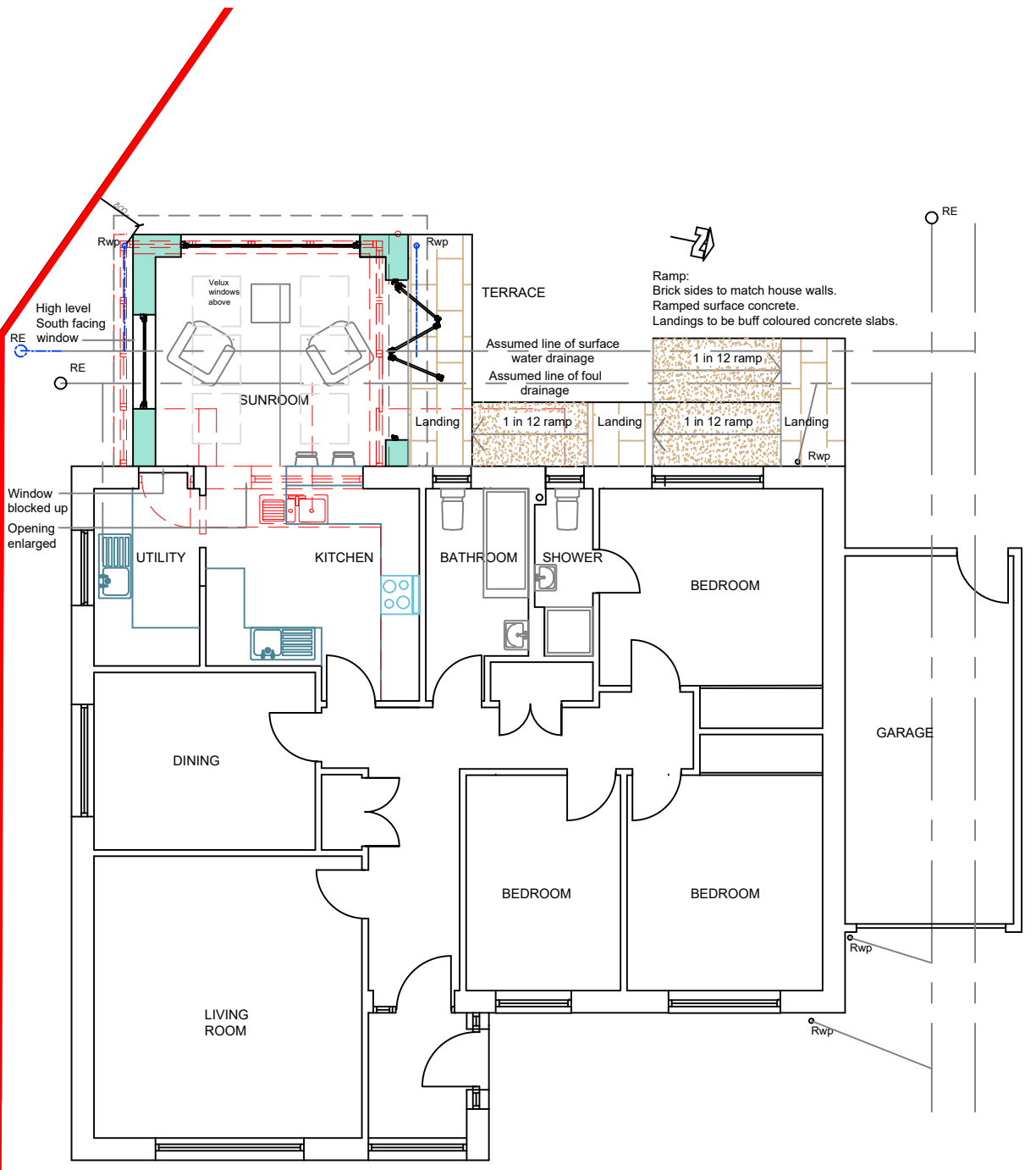

FLOOR PLAN:
1:100

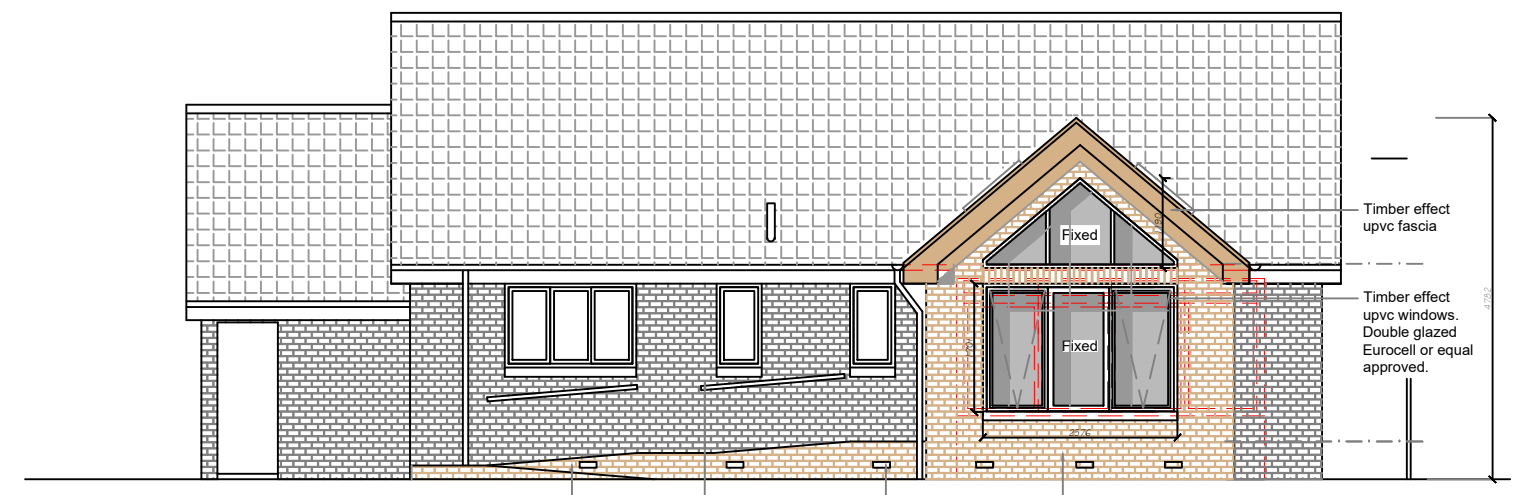

REAR ELEVATION:
1:100

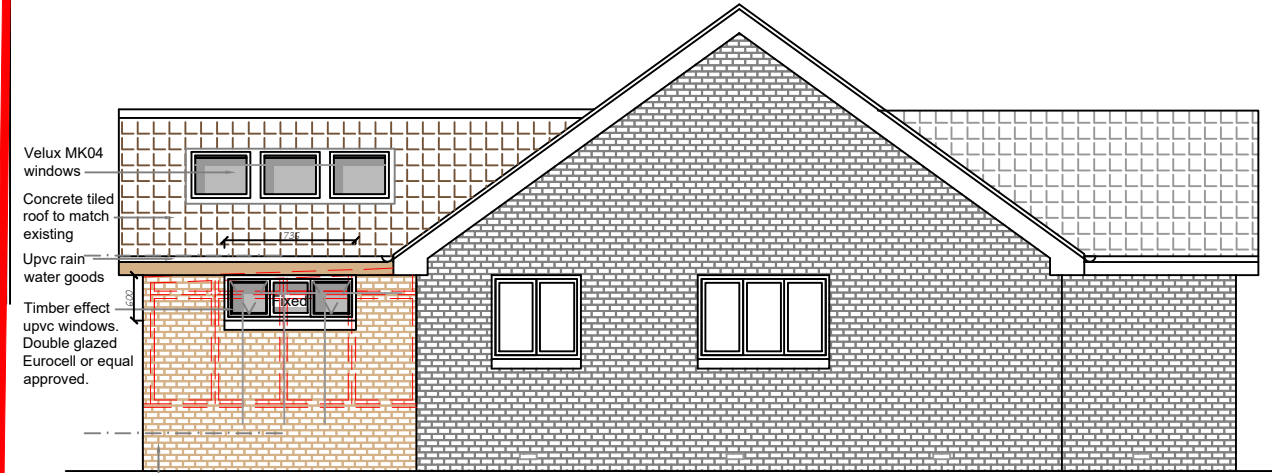

SIDE ELEVATION:
1:100

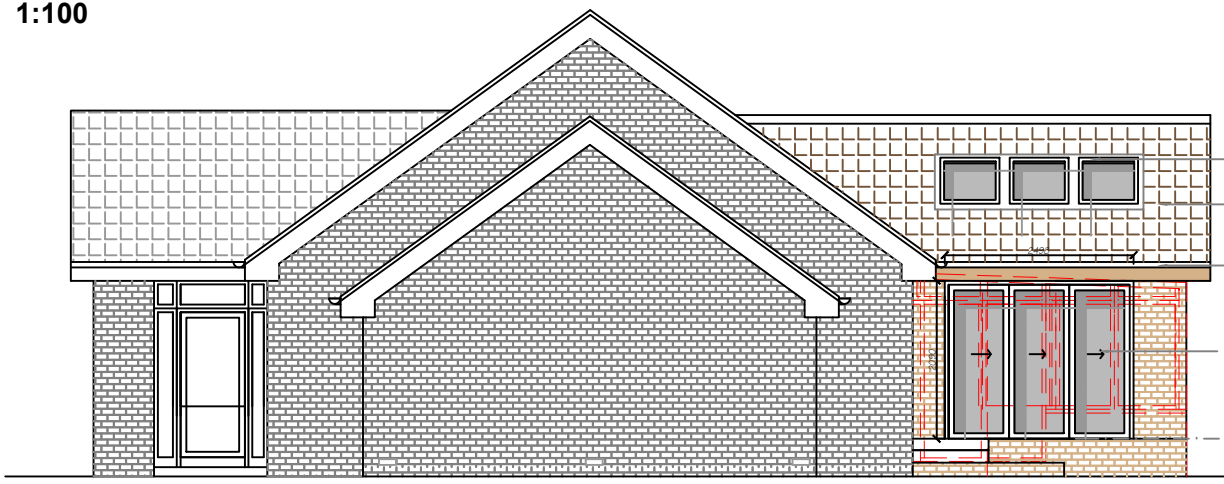

SIDE ELEVATION:
1:100

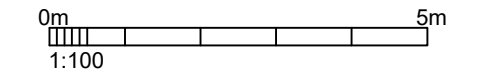

Status: Planning



PROJECT
**PROPOSED ALTERATIONS TO
 17, WARRENDER COURT,
 NORTH BERWICK**

DRAWING TITLE
**PROPOSED PLAN AND
 ELEVATIONS**

DATE	SCALE	DRAWN BY
Date: Nov '23	1:100 @A3	KT
Project No. 23/028	Dwg. No. 003	Revision A

23 Ben Sayers Park North Berwick East Lothian EH39 5PT
 Tel/Fax 01620 892928. Mobile 0775 2111456
 E-mail ktddesign@btinternet.com