

**2 Existing First Floor**  
1 : 100

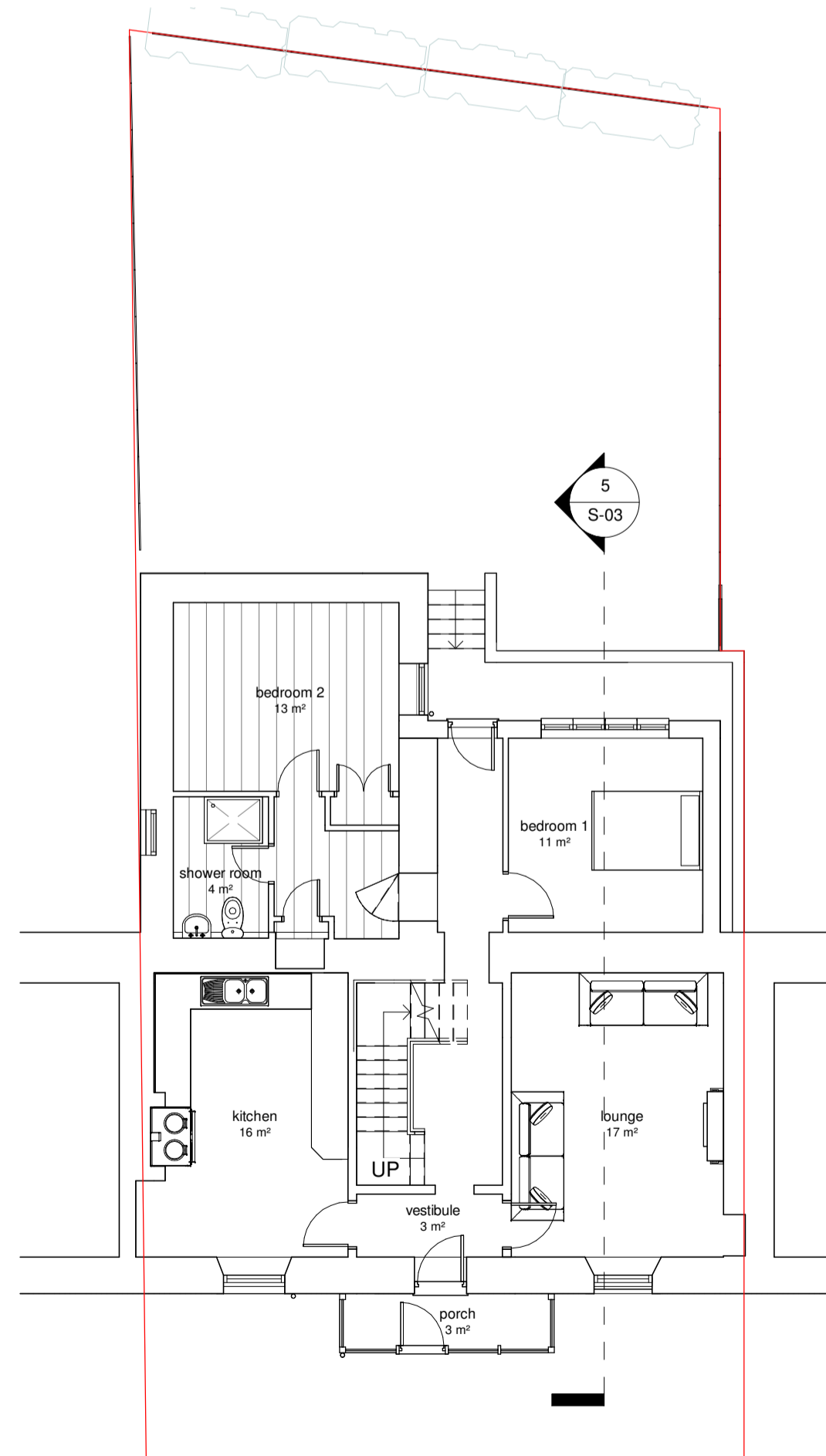

**1 Existing Ground Floor**  
1 : 100

- 05\_First Floor  
2710
- 03\_Upper Ground  
546
- 02\_Ground Floor  
50
- 01\_Lower Ground Level  
0

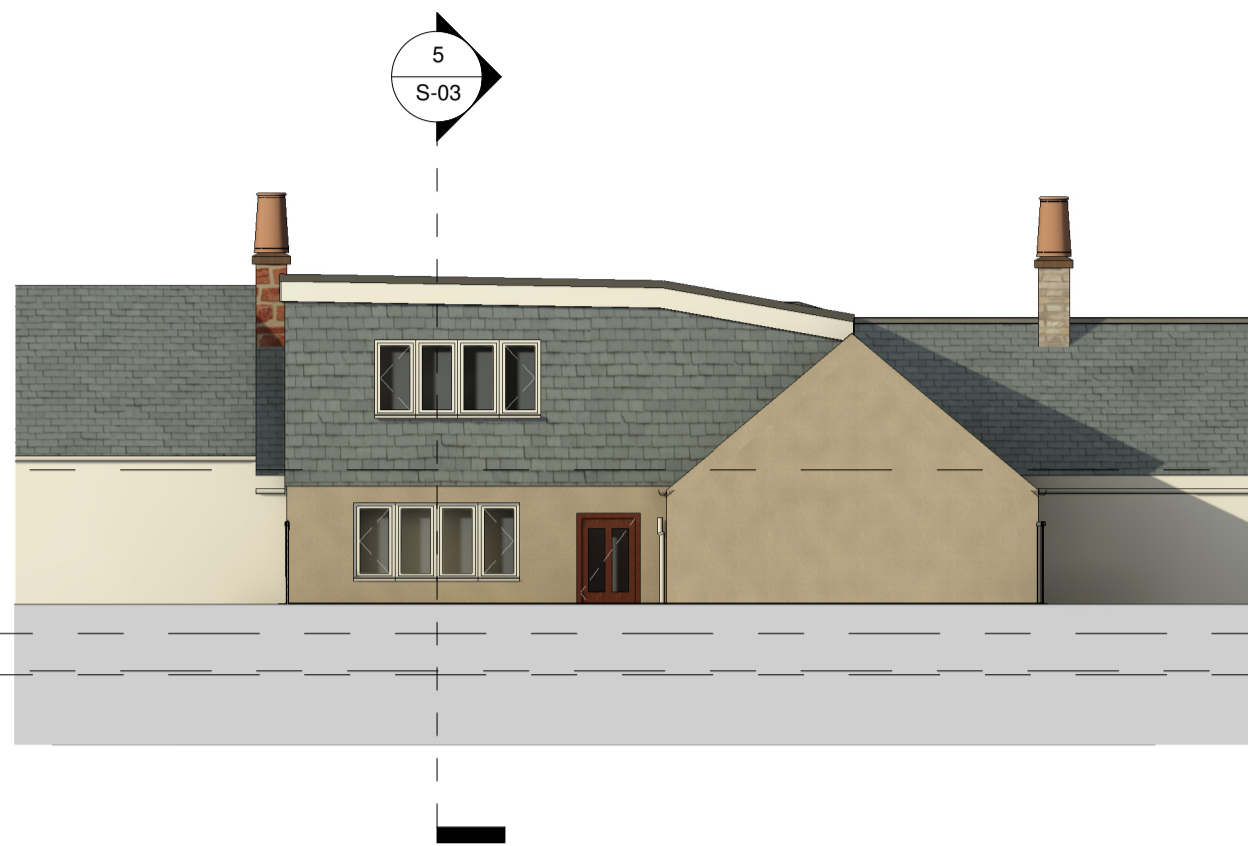

**3 Existing North-East Elevation**  
1 : 100

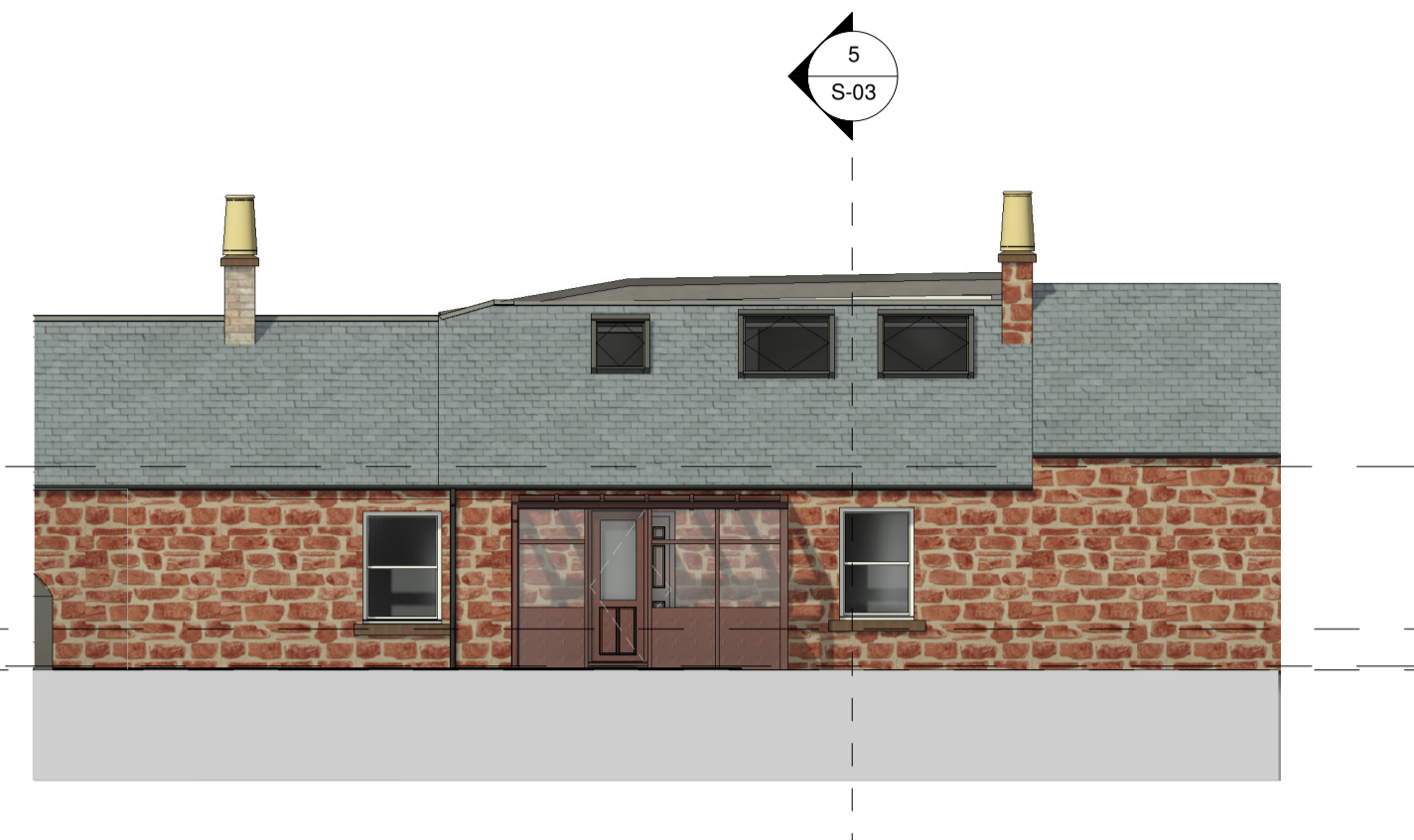

**4 Existing South-West Elevation**  
1 : 100

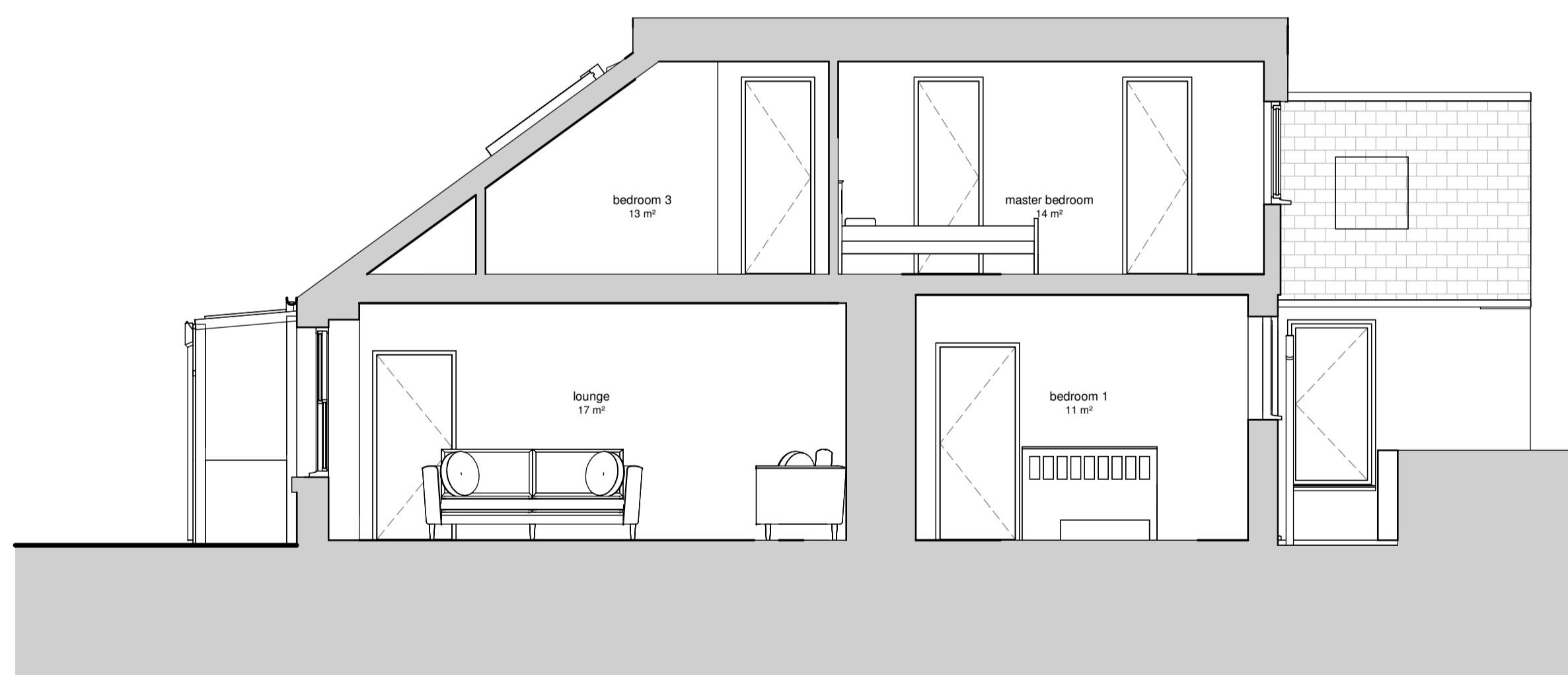

**5 Section A-A**  
1 : 50

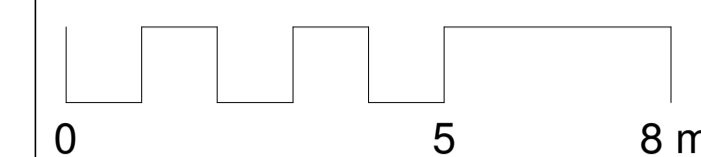

Scale 1:100

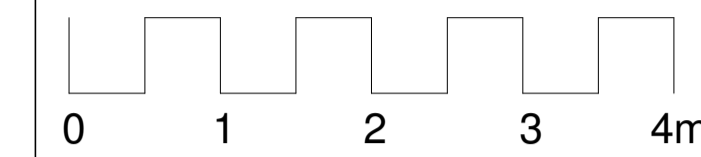

Scale 1:50

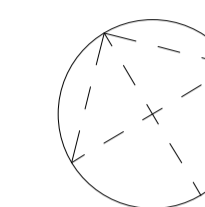

| No. | Description | Date |
|-----|-------------|------|
|-----|-------------|------|

**studio EAST**

Client Mitchell

**S-03**

Project:  
Alterations & Extension to  
3 Balbirnie Cottages, Ruthven, Blairgowrie PH12 8RG

Sheet  
**EXISTING PLANS,  
ELEVATIONS AND SECTION**

Scale As indicated

Project number 23063

Date Jan 2024

Purpose of Issue Planning

Drawn by FSF/CS

King James VI Business Centre, Friarton Rd, Perth, PH2 8DY  
t: 01738 472090 e: hello@studio-east.co.uk