

**6 Existing Store First Floor Plan**  
1 : 100

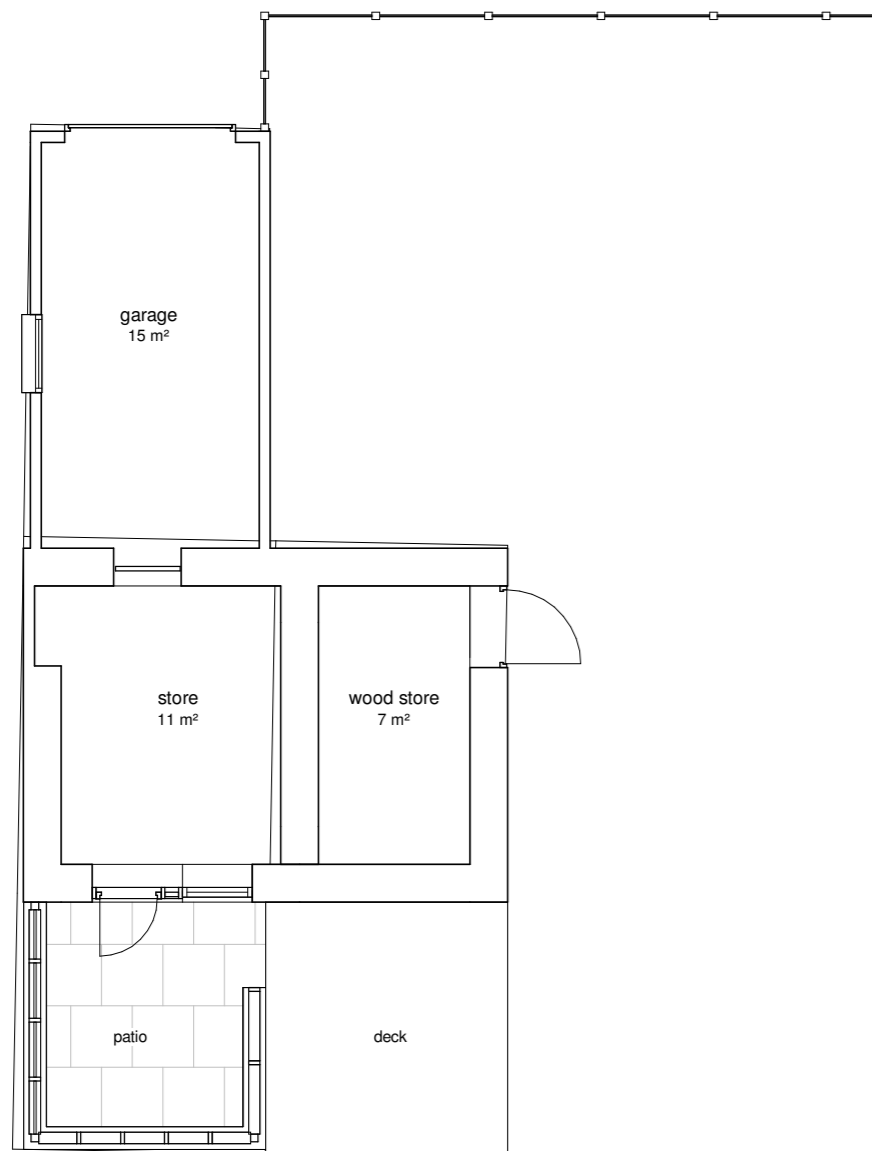

**1 Existing Store Ground Floor Plan**  
1 : 100

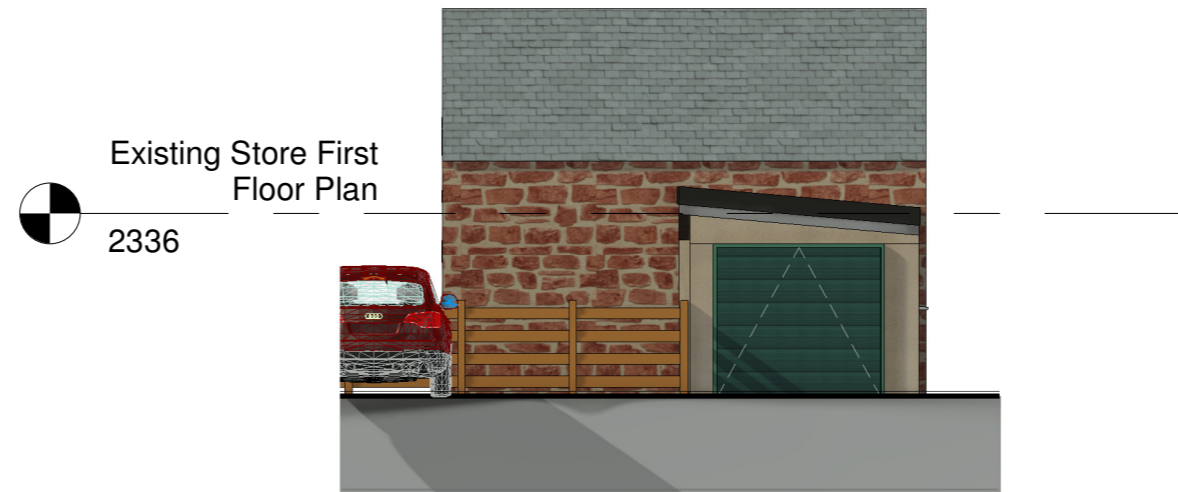

**2 Existing North-East Elevation - Garage/Store**  
1 : 100

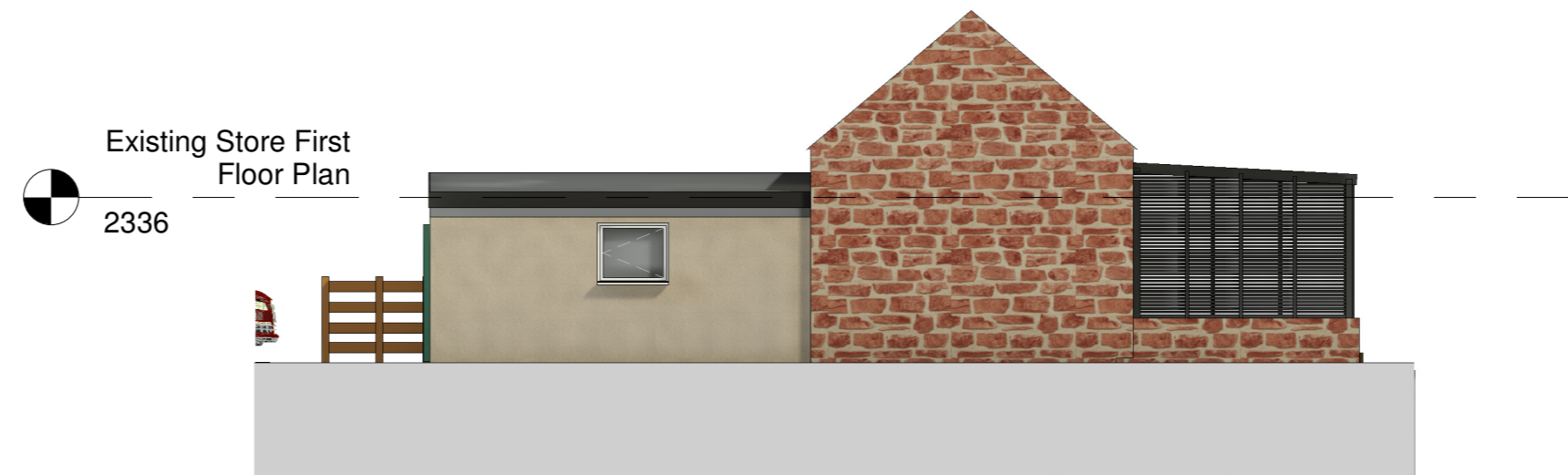

**3 Existing North-West Elevation - Garage/Store**  
1 : 100

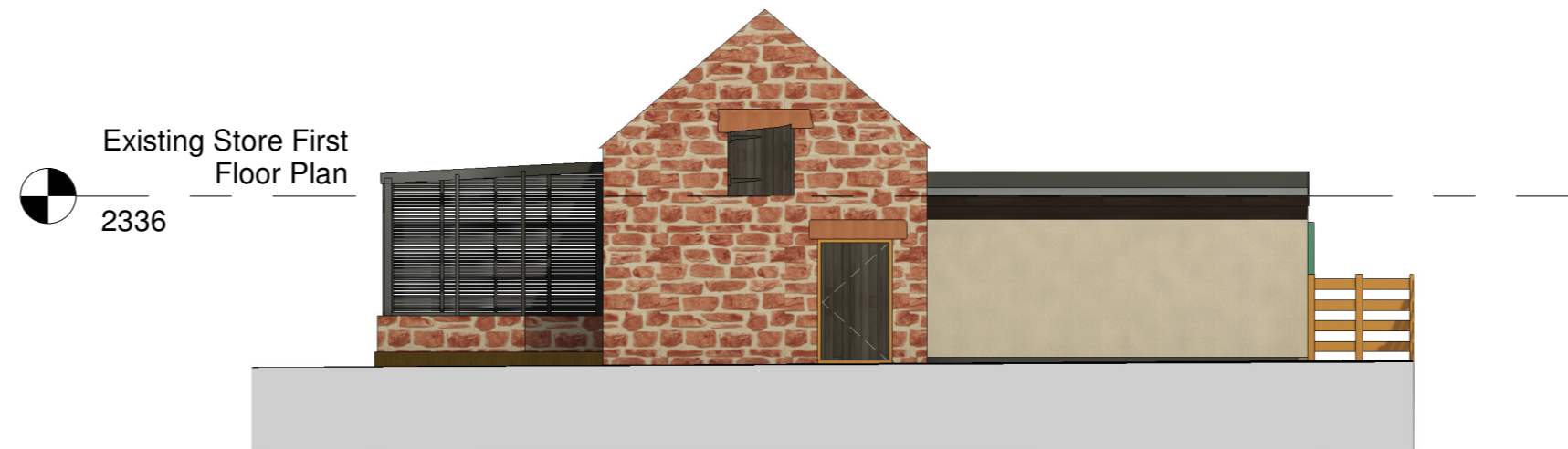

**4 Existing South-East Elevation - Garage/Store**  
1 : 100



**5 Existing South-West Elevation - Garage/Store**  
1 : 100

This document and its contents are copyright of studioEAST. All rights reserved. Any redistribution or reproduction of part or all of the contents in any form is strictly prohibited except with our express written permission.

DO NOT SCALE FOR CONSTRUCTION PURPOSES. ACCURACY OF THIS DRAWING IN PRINT FORM CANNOT BE GUARANTEED.

IF IN DOUBT... ASK!

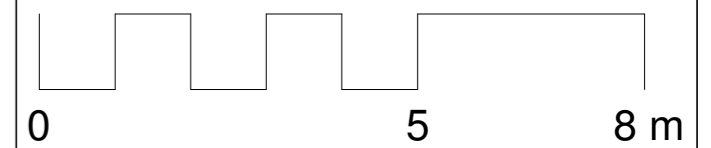

Scale 1:100

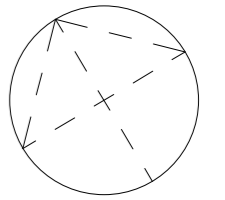

No.	Description	Date
<b>studio   EAST</b>		
CLIENT Mitchell		
<b>S-04</b>		
PROJECT Alterations & Extension to 3 Balbirnie Cottages, Ruthven, Blairgowrie PH12 8RG		
TITLE GARAGE-STORE - EXISTING PLANS AND ELEVATIONS		
SCALE (@A2)	1 : 100	
PROJECT NUMBER	23063	
DATE	Jan 2024	
PURPOSE OF ISSUE	Planning	
DRAWN BY	FSF/CS	

King James VI Business Centre, Friarton Rd, Perth, PH2 8DY  
t: 01738 472090 e: hello@studio-east.co.uk