

notes:
 This document should not be relied on or used in circumstances other than those for which it was originally prepared and for which GJR Conservation Ltd was commissioned. GJR Conservation Ltd accepts no responsibility for this document to any party other than the person by whom it was commissioned. do not scale the drawing, use dimensions only, if in doubt ask for further information prior to incurring any time or cost penalties. all components to be site measured unless otherwise agreed in writing. the contractor is to cross check the architects drawings with those of other consultants and sub-contractors and to report any discrepancies prior to proceeding. for the purposes of planning drawings only all floor levels are ±300mm.

© copyright GJR Conservation Ltd
 Please note printed documents stretch. Check the paper /pdf size using the rule top and right of this note:

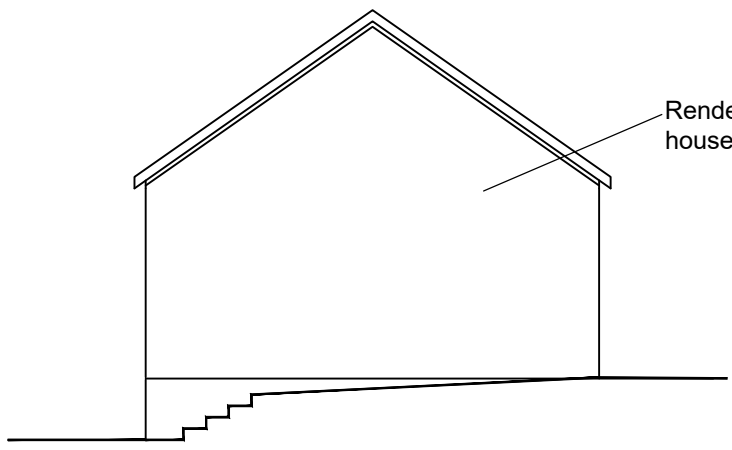
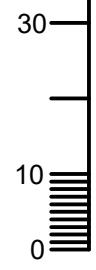

WEST ELEVATION

Render Walls to match house

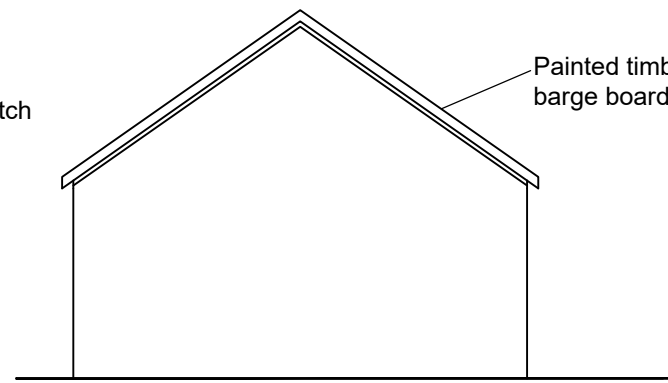

EAST ELEVATION

Painted timber barge boards

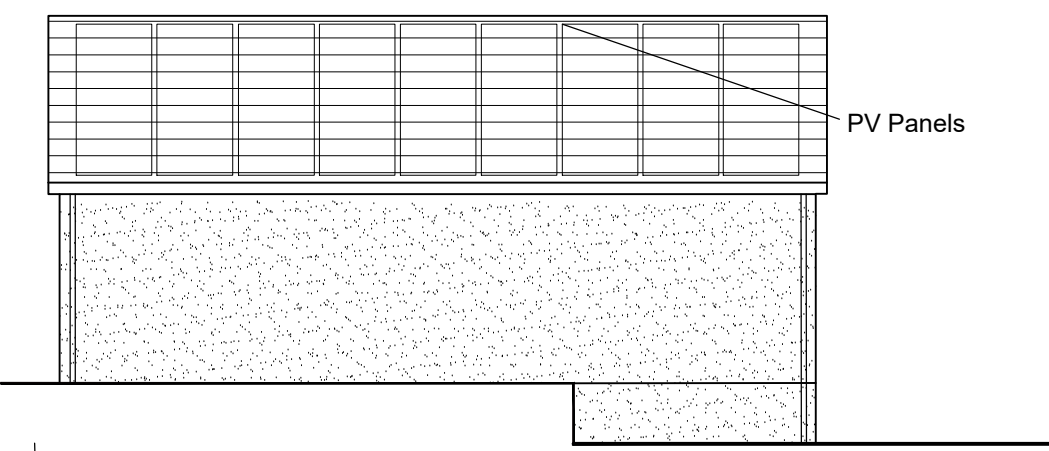

SOUTH ELEVATION

PV Panels

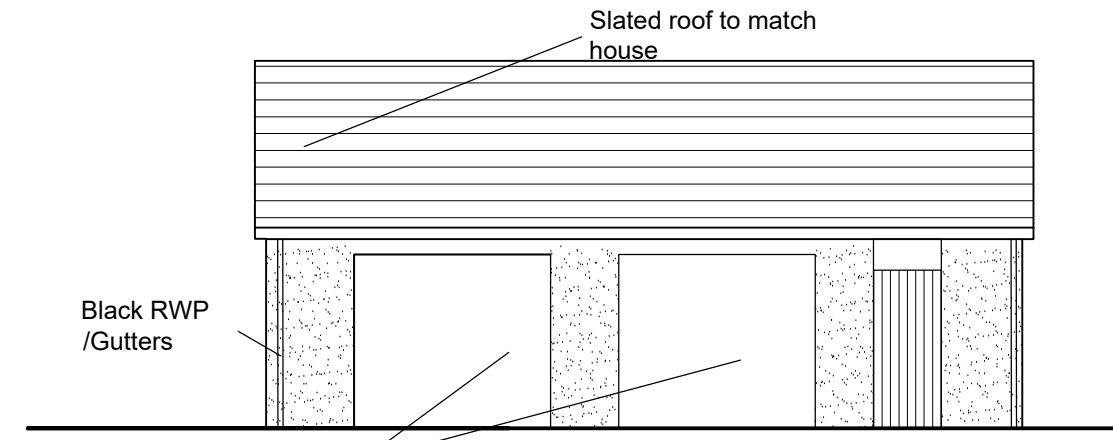

NORTH ELEVATION

Slated roof to match house

Black RWP /Gutters

Insulated Roller doors

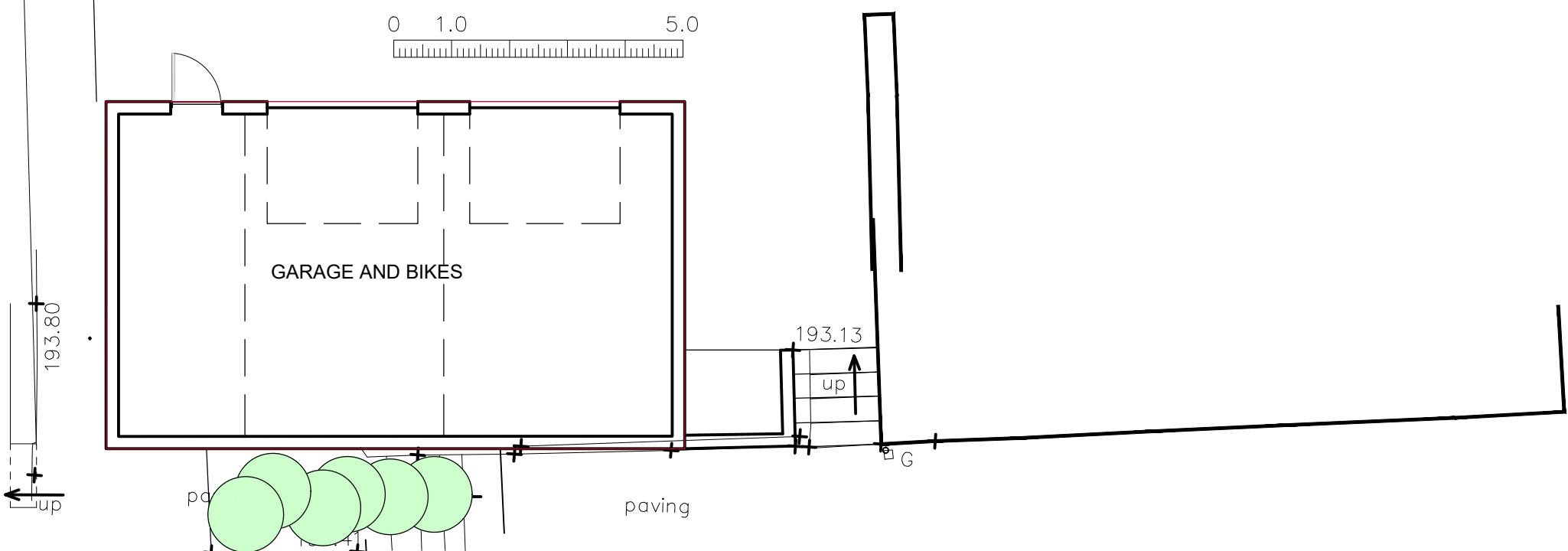

GARAGE AND BIKES

193.13

up

paving

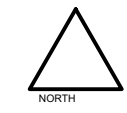

Rev Detail: REVISION INFO	
Issued for: COMMENT	
Client:	MR AND MRS BANKS
Project:	GARAGE AND GARDEN
Title:	GARAGE GA
Dwg:	172C-04 Rev: A
Scale:	1:100 Dwn: --
Date:	SEPT 2023 Ckd: xx
gjr conservation architects ltd THE ANNEXE, WEST RILL, MARWOOD ROAD AYLESBEARE, EXETER EX5 2BW 07813113075 a.ringe@gjrconservation.co.uk 07813113076 s.john@gjrconservation.co.uk	

gjr conservation.