

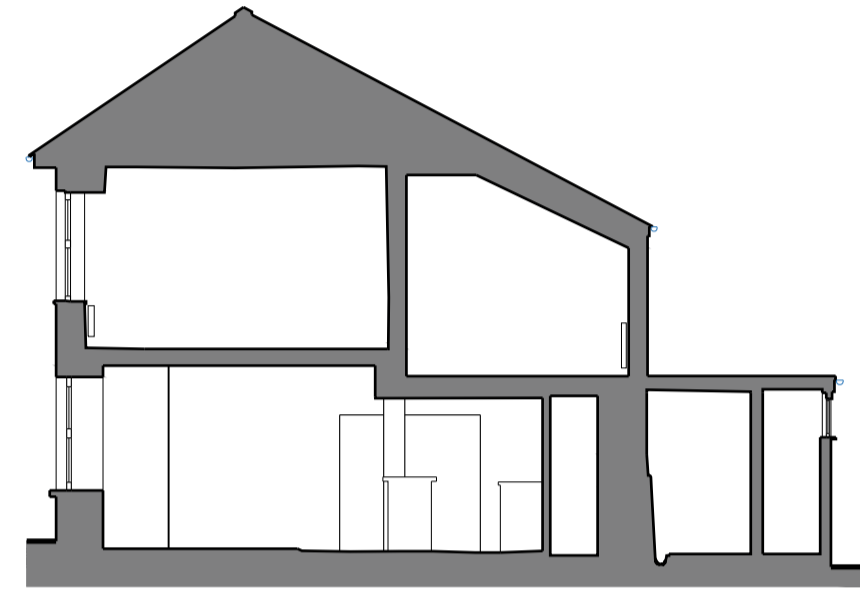

South Elevation



North Elevation



Section A - A

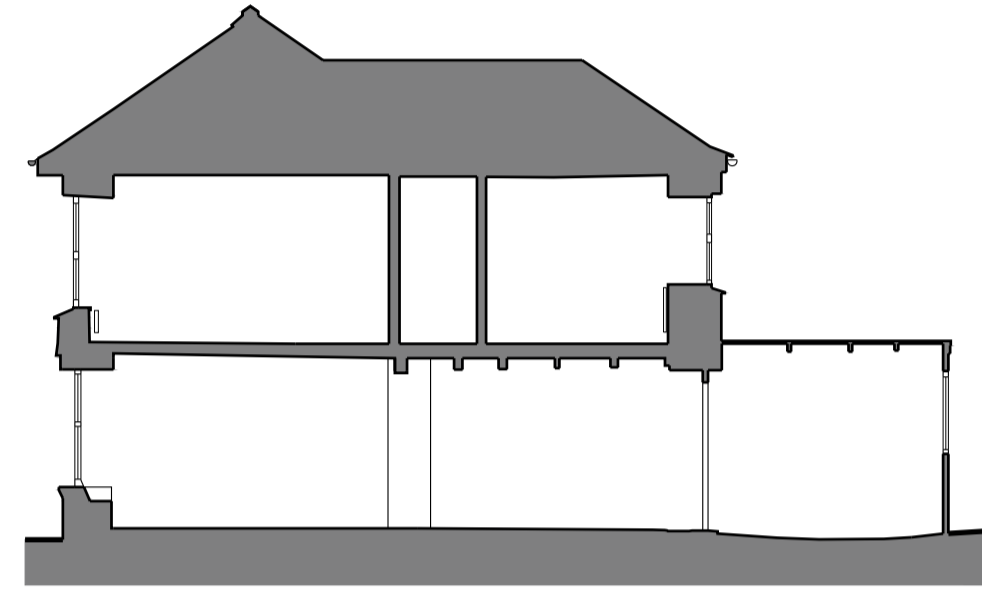

Section B - B

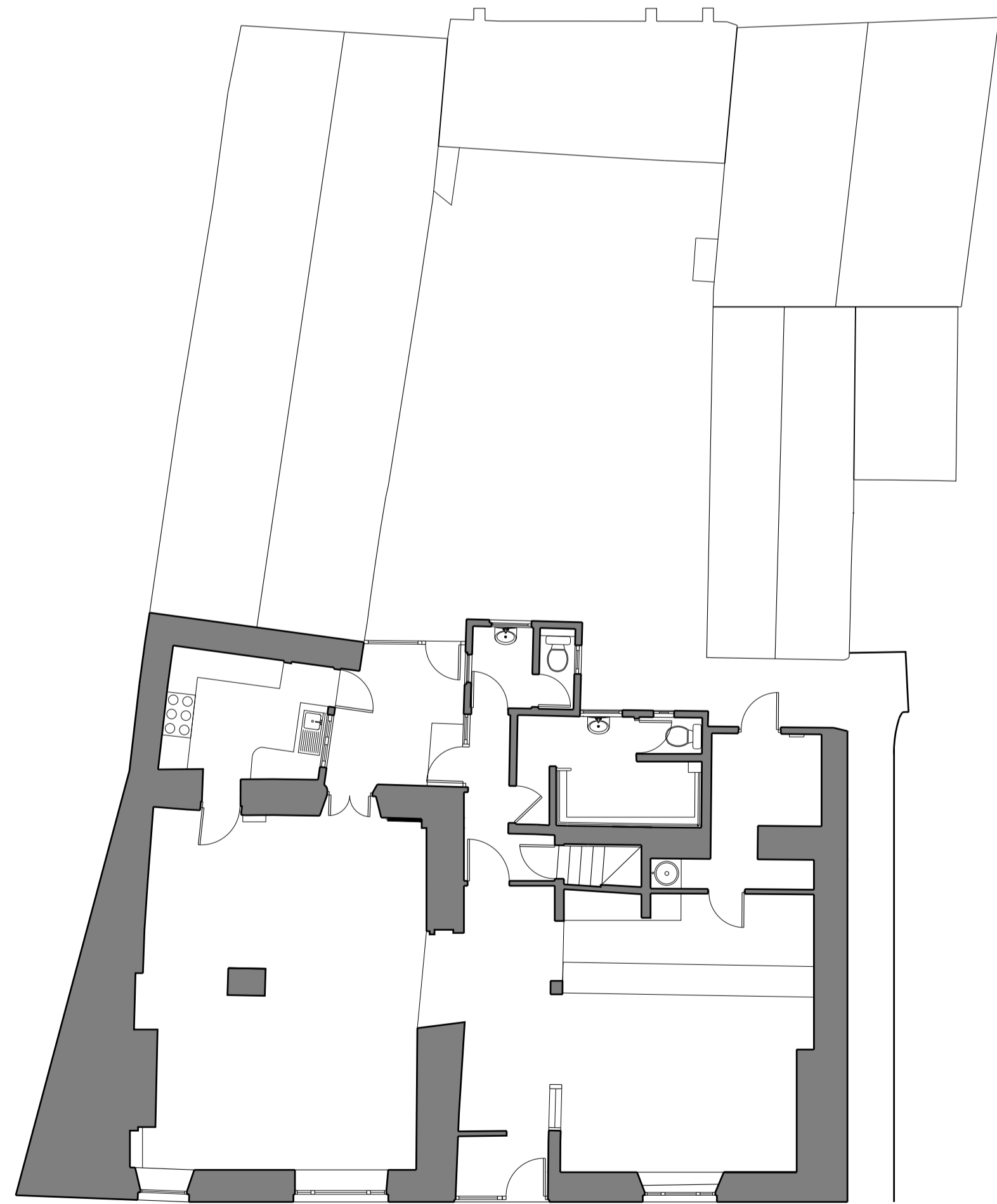

Existing Ground Floor Plan

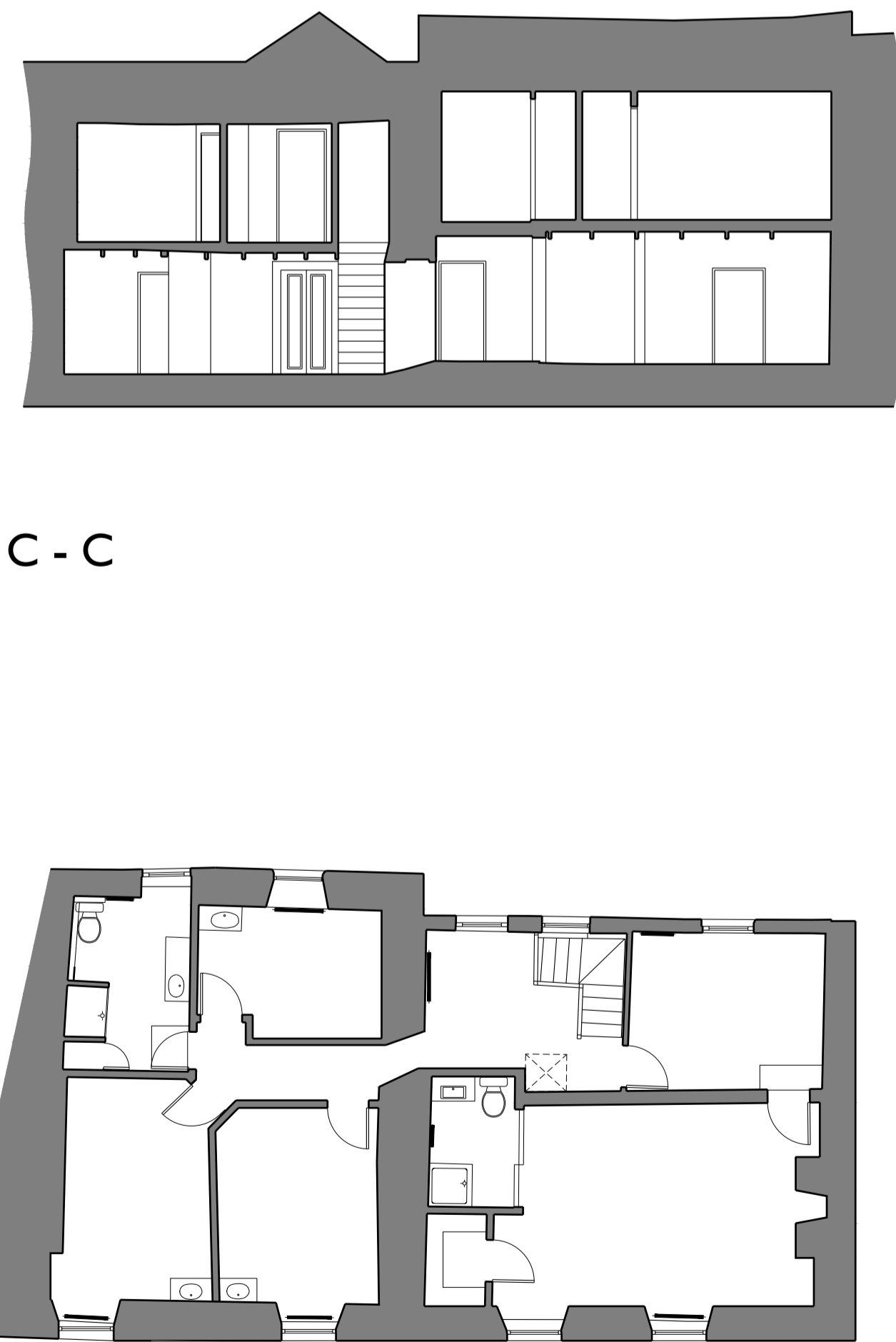

Existing First Floor Plan

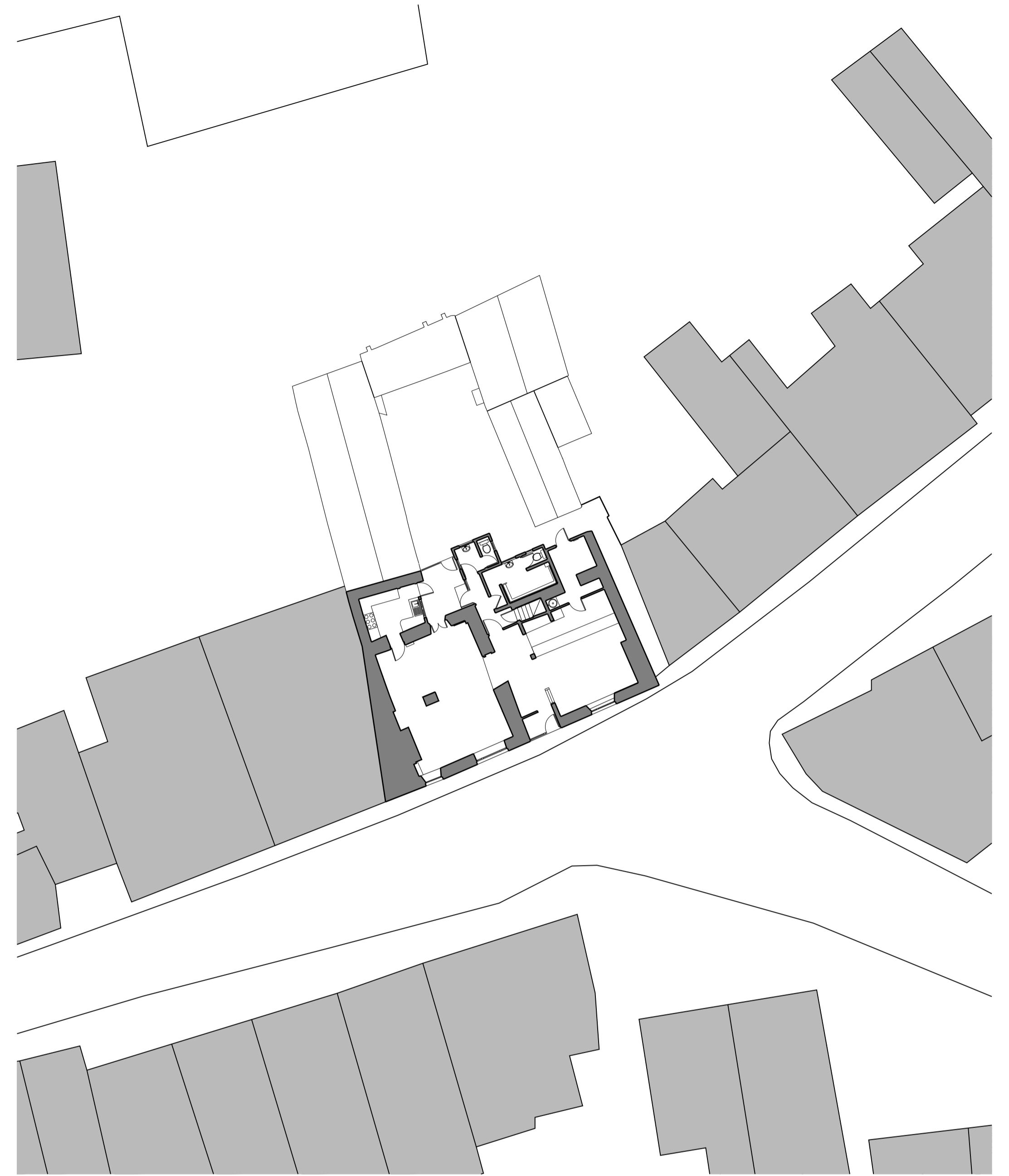

Existing Site Plan

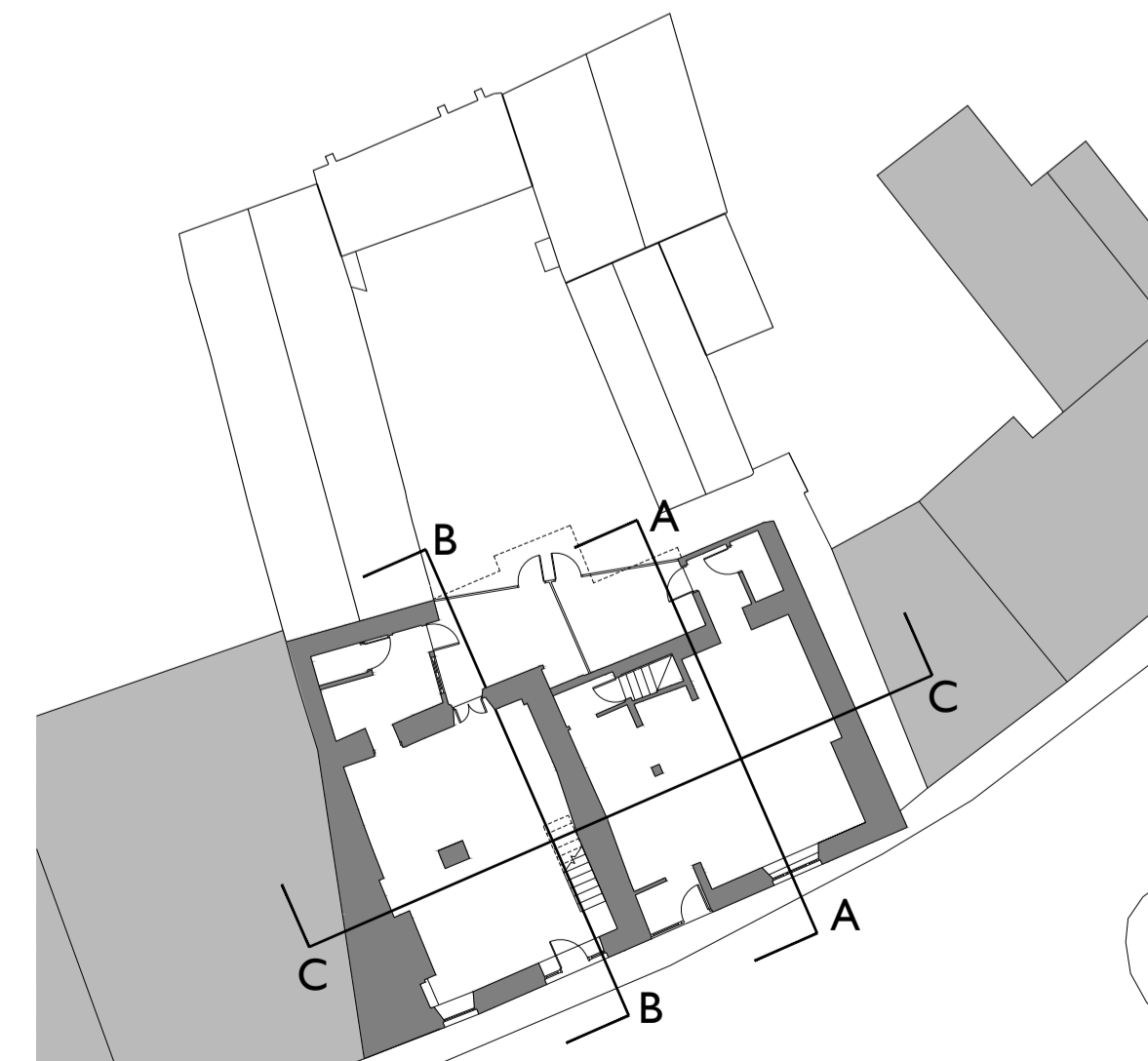

Section Key

rltarchitects

- Notes
1. This drawing is the copyright of the architects and may not be reproduced without licence.
 2. This drawing should not be scaled for construction purposes, only figured dimensions worked from.
 3. All dimensions and levels are to be checked on site prior to commencement of any work and any discrepancies to be reported to the architect.
 4. This drawing is for design and planning purposes only.

Stage	Planning	
Client	Collins Arms Development	
Project	Collins Arms, Redruth	
Title	Existing Plans, Elevations and Sections	
Revisions	Scale/s	1:100/200@A1
No.	Date	Sept 2023
Date	Drawn	WW
Initial	Checked	RLT
Project No. 2022/2653	Drawing No. 2022/2653/PL02	Rev.