

EAST ELEVATION
1:100@A2

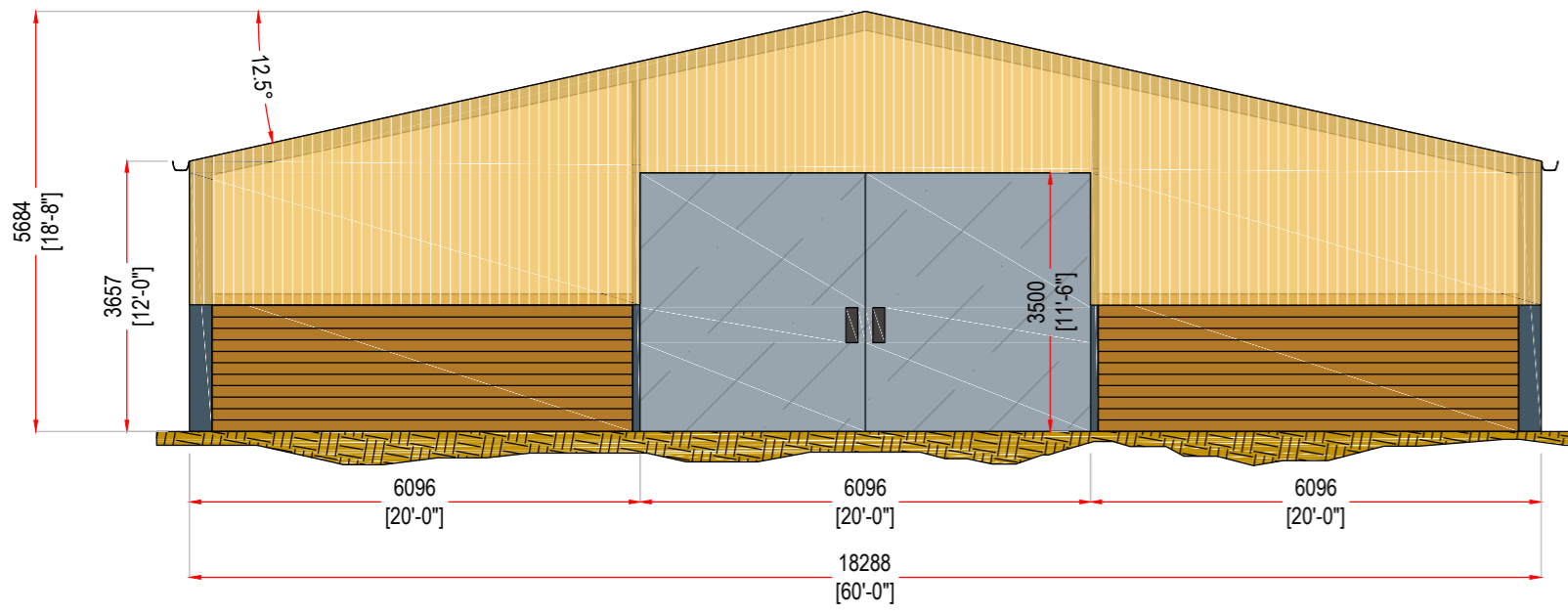

SOUTH ELEVATION
1:100@A2

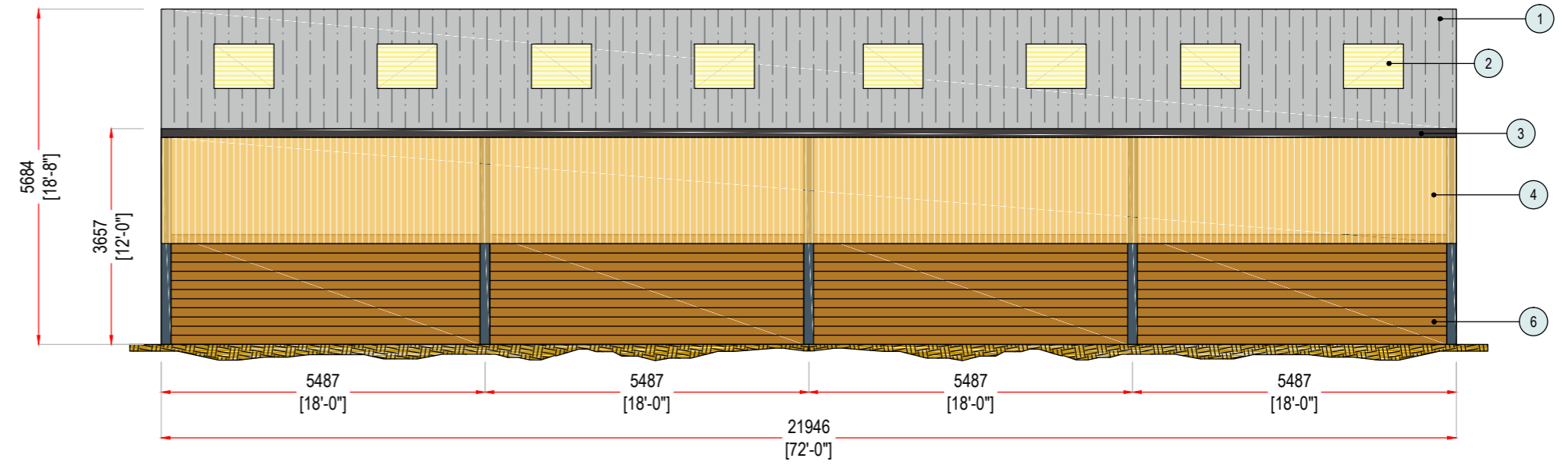

WEST ELEVATION
1:100@A2

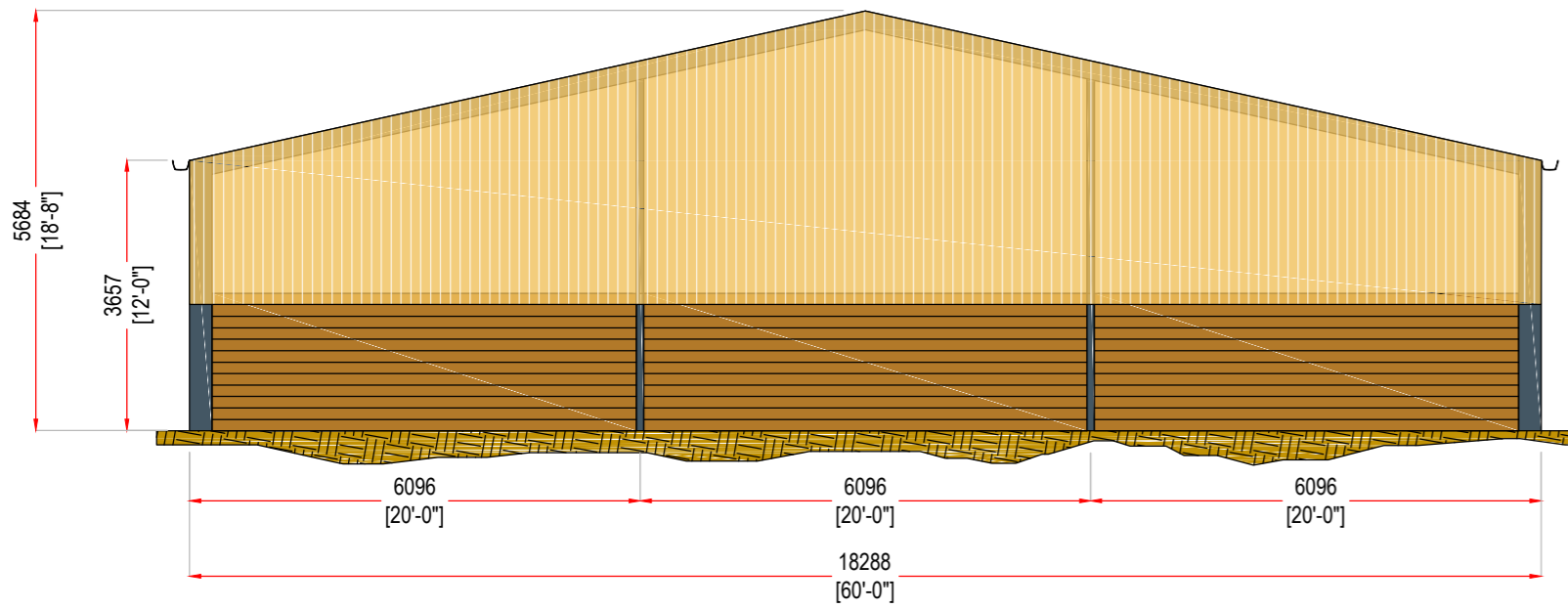

NORTH ELEVATION
1:100@A2

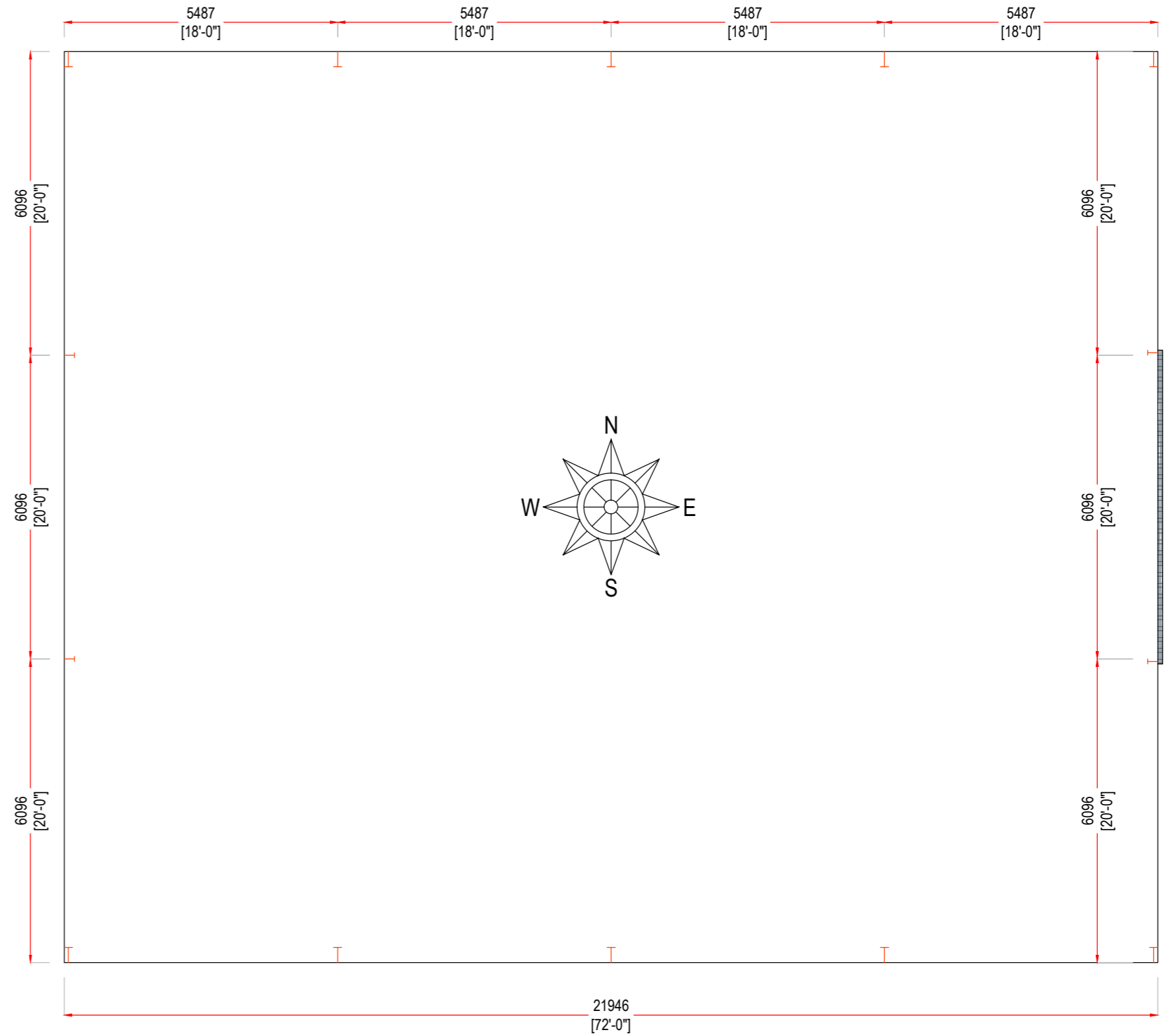
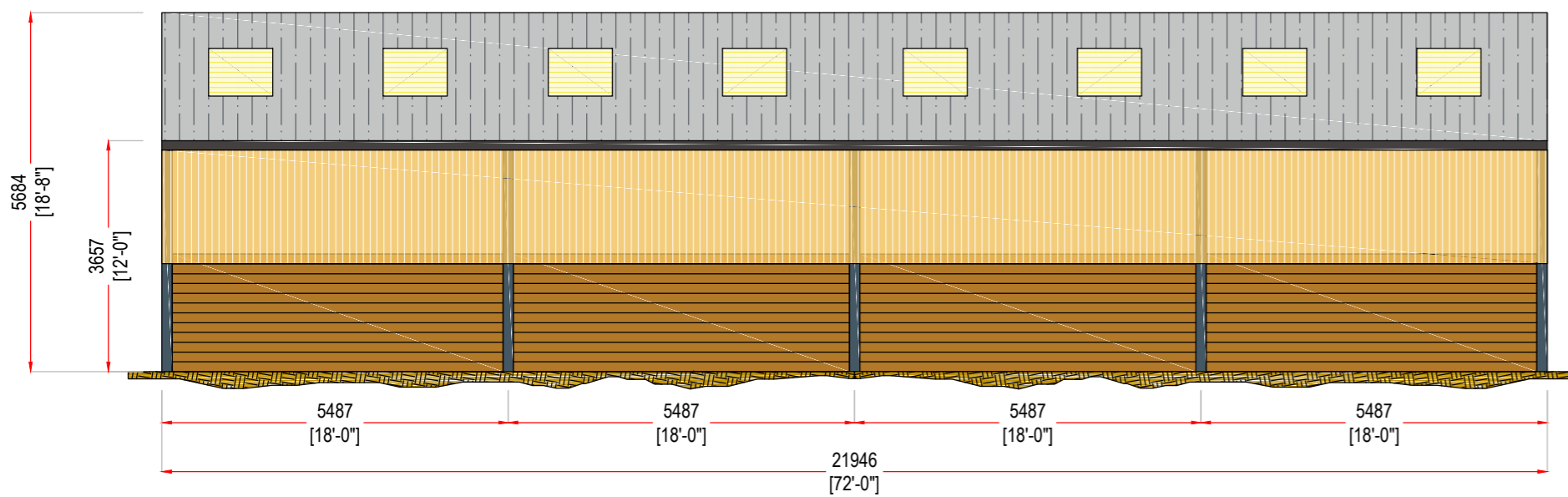

- 1 • Roof Material: 6" Natural Grey Fibre Cement
- 2 • Roof Lights: 8oz GRP
- 3 • Rainwater Materials: 6" PVC Gutter, 4" PVC Downpipe
- 4 • Side Cladding: Spaced Yorkshire Boarding
- 5 • Additional Side Cladding: N/A
- 6 • Wall / Panels: 8" Dungboard

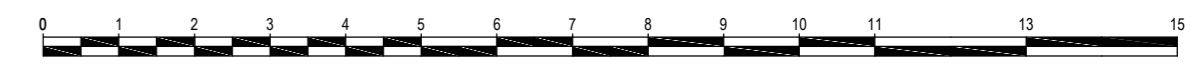

SOUTH WEST STEEL CONSTRUCTION
Waldon Way, Holsworthy Industrial Estate
Holsworthy, Devon, EX22 6ER

Tel: 01409 253211 Fax: 01409 253281
www.southweststeelconstruction.co.uk
info@southweststeelconstruction.co.uk

Client: Foster
Ref. No: 25945A
Address: Valley View Woolley Bude Cornwall EX23 9PW

Drawn By: K. Barber
Drawn Date: 16/11/2023
Building Type: Agricultural
Revision: A
Drawing Scale: 1:100@A2

Proposed Building Specification:
Building Type: Apex | Size: 60' Wide | 72' Long | Height to Eaves: 12' | Roof Pitch: 12.5° | Ridge: 5684mm | Bay Centres: 18'
Purlins: 9" x 3" | Eaves Beam: 9" x 3" | Roofing Type: 6" Natural Grey Fibre Cement | Guttering: 6" PVC
End Cladding Material: Both Ends Clad to Dungboard Wall With Spaced Yorkshire Boarding Except For Doorway(s)
Side Cladding Material: Both Sides Clad to Dungboard Wall With Spaced Yorkshire Boarding
Walls: 8" Dungboard | Doors: (1) Set of Sliding Doors 20' Wide x 3.5m High
Mezzanine: N/A | Stairs: N/A

All dimensions to be checked on site prior to construction or manufacture. Do not scale for construction purposes.

This drawing is the property of south west steel construction design ltd. They reserve copyright.
The drawing issued is on the condition that it is not retained by any unauthorized person. It may not be reproduced or disclosed, either wholly or in part without written consent from south west steel construction design.