

PROPOSED - ROOF PLAN
scale 1:100

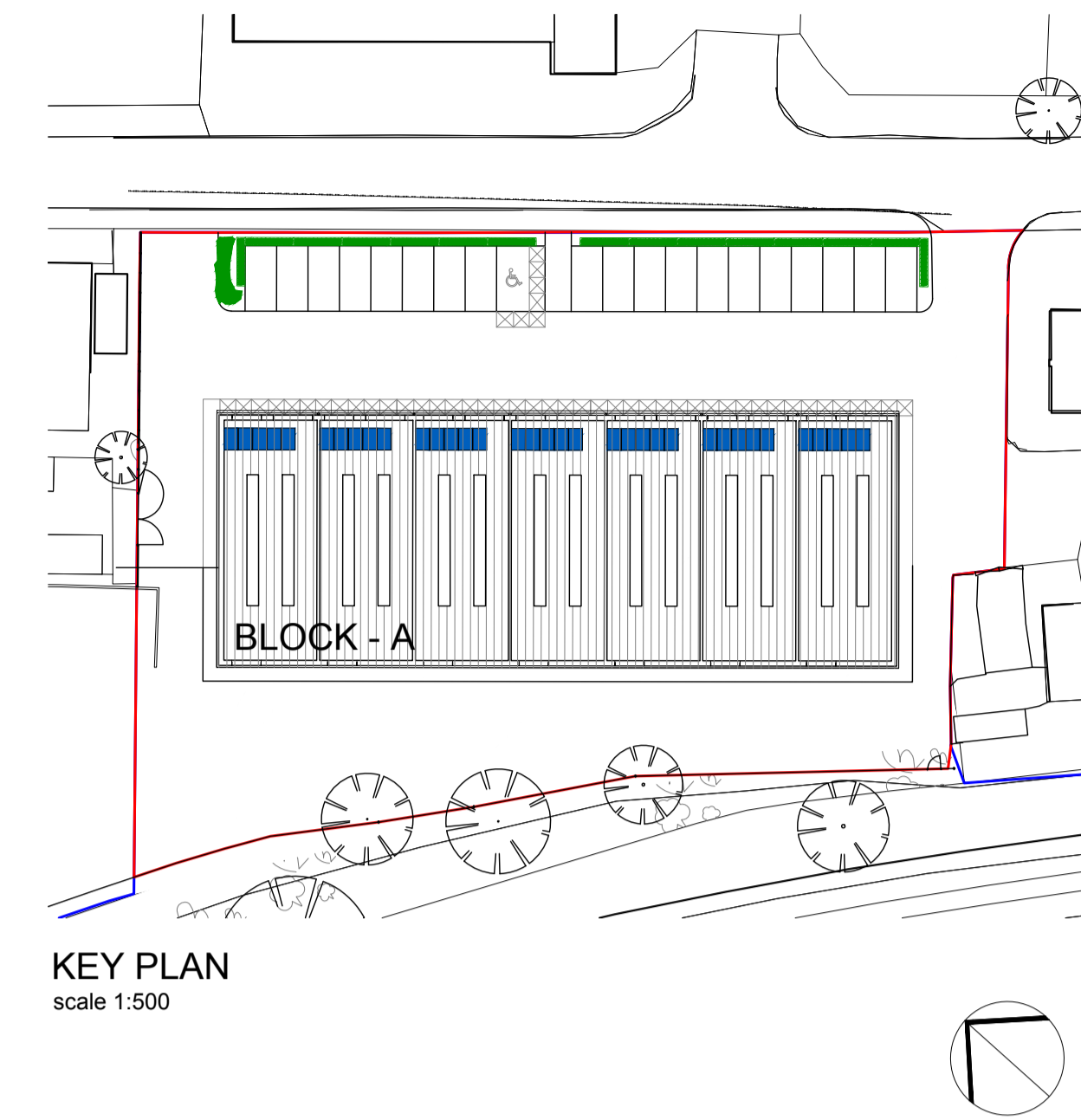

ADDITIONAL NOTES

1. ALL SOFFITS/ FLASHING'S ARE TO BE POWDER COATED ALUMINIUM IN DARK GREY RAL 7016
2. ALL EXTERNAL STEELWORK TO BE GALVANISED AND PAINTED IN MERLIN GREY
3. ALL RAINWATER GOODS TO BE POWDER COATED ALUMINIUM IN DARK GREY
4. ALL FINISHES TO SUIT A 'COASTAL ENVIRONMENT'
5. FALL ARREST SYSTEM TO BE PROVIDED TO ROOF TO SPECIALIST DESIGN

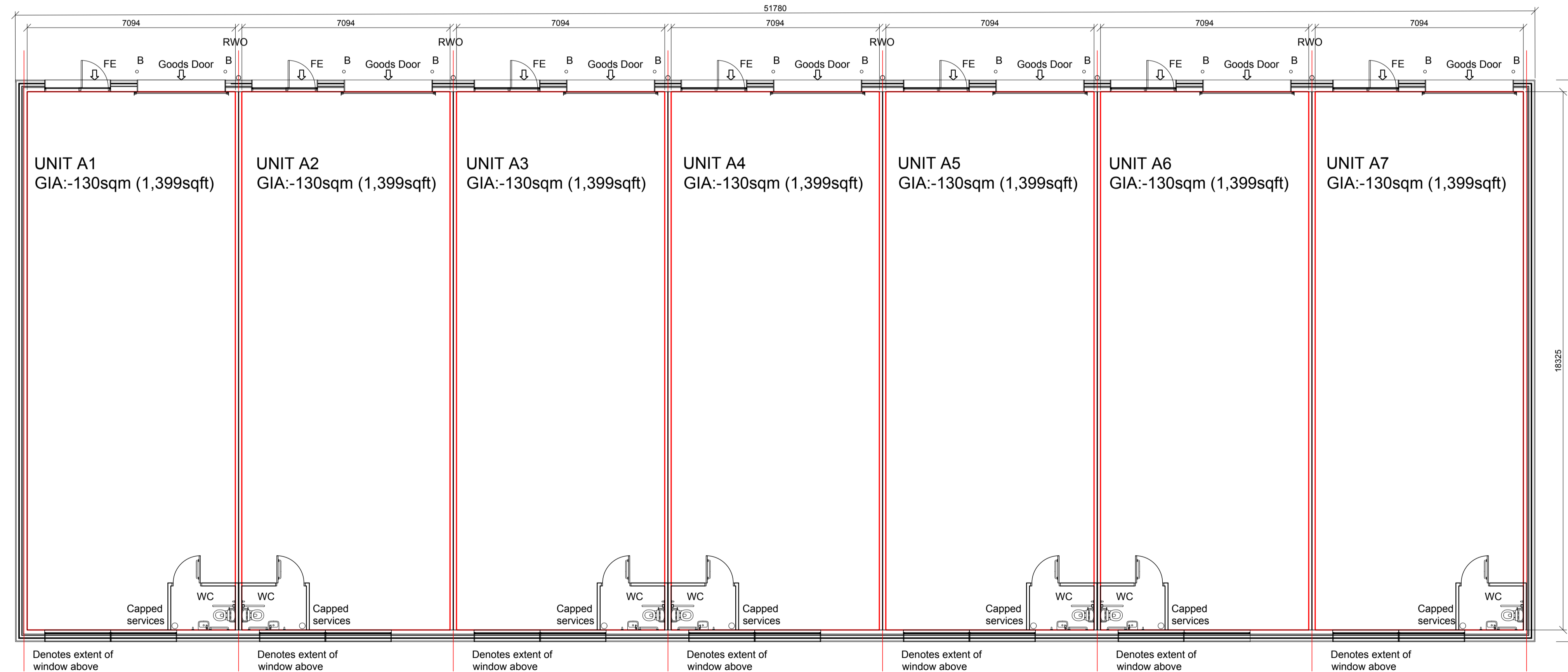

PROPOSED - GROUND FLOOR
scale 1:100

PV - DENOTES INDICATIVE LOCATION FOR PV PANELS

PROPOSED GA FLOOR PLANS - BLOCK A
scale 1:100 & 1:500

1. Site plan subject to Planning and Building Control approval,
2. Please also refer to Highways and Engineer design and specification,
3. Drawing based on topographical survey produced by Kemp Chartered Land & Engineering Surveyors (ref-22-1076-001),
4. Retaining walls and buildings identified for removal are shown indicatively only and need to be read in conjunction with Engineers design and specification

REVISION	P1	03.11.2023	FIRST ISSUE	AA	AUTHOR / CHECKED
TITLE			COMMERCIAL WAREHOUSES, NORMANDY WAY, BODMIN ON BEHALF OF TREVETH COMMERCIAL LLP		
DETAIL			PROPOSED GA FLOOR PLANS - BLOCK A		
DATE	NOVEMBER 2023		SCALE	1:100 & 1:500@A1	
DRAWING No.	EDS23.75.L.02.00		REV	P1	AUTHOR / CHECKED AA
DRAWING - STATUS			RIBA 3 ISSUE		

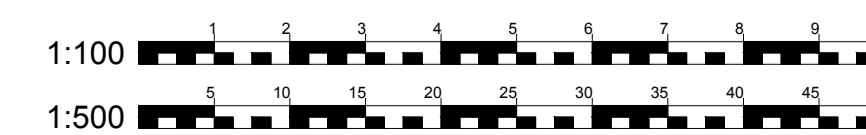

EXPEDITE
CARDIFF OFFICE
8 Village Way, Greenmeadows Springs
Business Park, Cardiff, CF13 7NE
t: 02920 098635

EXETER OFFICE
35 Southendway-East
Exeter, EX1 1AP
t: 01392 491631

RIBA
w: expediteps.com

CONTRACTORS MUST CHECK ALL DIMENSIONS ON SITE. ONLY DIMENSIONS ON SITE TO BE WORKED FROM. DISCREPANCIES MUST BE REPORTED TO THE ARCHITECT BEFORE PROCEEDING. © THIS DRAWING IS COPYRIGHT.