

rev	date	initials	revision	checked
T.0	30/06/22	DM	Coordination Issue.	RD
T.1	23/08/22	DM	Tender Issue.	RD
T.2	01/11/22	DM	Elevations amended to suit update to structural design.	RD
T.3	15/02/23	MH	Parapet height, warehouse brick wall height, curtain walling and glazing reduced. Cladding amended to Trisobuild. Brick size amended. Brise soleil omitted. VE issue for comment	RD
T.4	29/03/23	MH	Warehouse brick wall height, curtain walling and glazing as per Tender Issue - set out to standard brick dimensions. VE issue for Planning NMA	RD
T.5	21/04/23	MH	Revised levels, brise soleil, sectional door and vent grilles following SE coordination. Revised issue for Planning NMA	RD
C.0	09/08/23	MH	Warehouse windows and vent grilles revised	RD
C.1	10/08/23	MH	Vent grilles revised following receipt of fabrication drawings	RD
C.1.1	10/08/23	MH	Issue for Planning NMA	RD
C.1.2	10/01/24	MH	Issue for Planning NMA - Scale bar added	RD

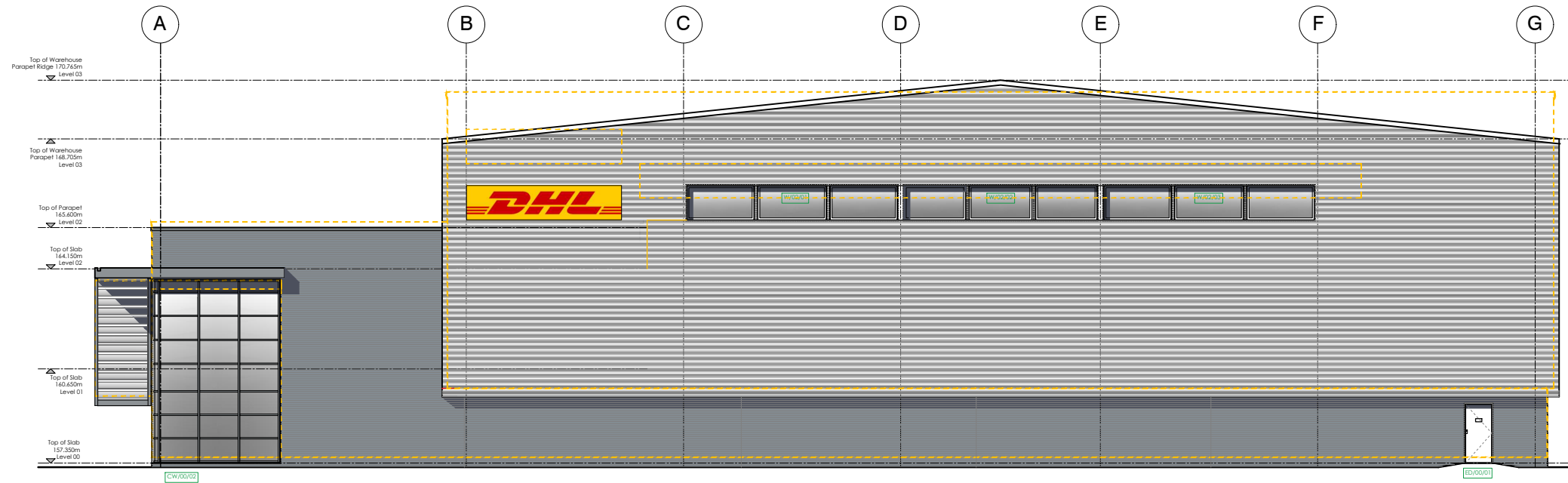

East Elevation



North Elevation

**KEY**  
 Previously approved building outline

The drawings copyright. All rights reserved in Copyright of the Copyright, Design and Patents Act 1988 have previously been reserved. All drawings are the property of the Architect. No part of these drawings may be reproduced without the written consent of the Architect.

Client  
 Rodenhurst Estates Ltd

Project  
 Site 2  
 Victoria Business Park  
 Roche  
 Cornwall

Title  
 Proposed Elevations  
 Sheet 1

Drawing No  
 21030-GFA-ZZ-DR-A-12001  
 Rev Draw Date Scale  
 C.1.2 DM 30/06/22 1:200 @ A3

**GAUNT FRANCIS**  
 Architects  
 Cardiff & London  
 23 Womandy Street | Cardiff CF10 1BR | T: 029 2023 3993 | W: Gauntfrancis.co.uk

# Proposed Elevations - Sheet 1

