

rev	date	initials	revision	checked
T.0	30/06/22	DM	Coordination Issue.	RD
T.1	23/08/22	DM	Tender Issue.	RD
T.2	01/11/22	DM	Elevations amended to suit update to structural design.	RD
T.3	29/03/23	MH	Warehouse parapet height reduced following SE coordination. Cladding amended to fit build. Brick size amended. Issue for Planning NMA.	RD
T.4	21/06/23	MH	Revised levels, brise soleil and vent grilles following SE coordination. Revised issue for Planning NMA.	RD
C.0	09/08/23	MH	Warehouse Window and vent grilles revised.	RD
C.1	10/08/23	MH	Vent grilles revised following receipt of fabrication drawings.	RD
C.1.1	10/08/23	MH	Issue for Planning NMA - Scale bar added.	RD
C.1.2	10/01/24	MH	Issue for Planning NMA - Scale bar added.	RD



West Elevation

KEY
 Previously approved building outline

The drawing is copyright. All rights reserved in Chapter 17 of the Copyright, Designs and Patents Act 1988 have generally been assigned, as appropriate, to the client or other relevant party. Reproduction, distribution or other use without the prior written consent of GFA is prohibited.

Client
 Rodenhurst Estates Ltd

Project
 Site 2
 Victoria Business Park
 Roche
 Cornwall

Title
 Proposed Elevations
 Sheet 2

Drawing No
 21030-GFA-ZZ-DR-A-12002
 Rev Drawn Date Scale
 C.1.2DM 30/06/22 1:200 @ A3

GAUNT FRANCIS
 Architects

Cardiff & London
 23 Womanby Street | Cardiff CF10 1BR | T: 029 2023 3993 | W: Gauntfrancis.co.uk

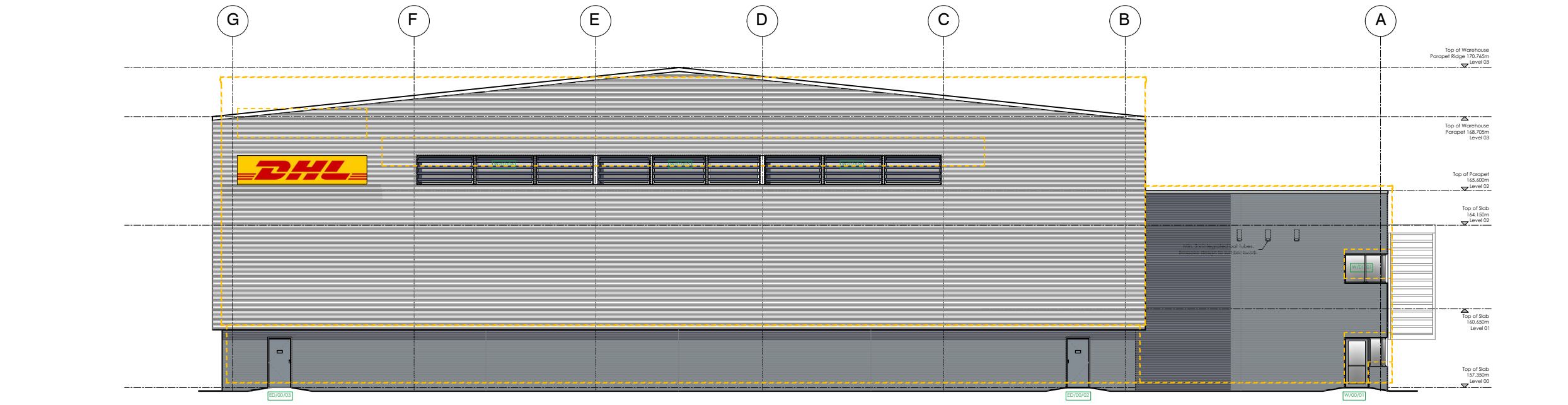

South Elevation

Proposed Elevations - Sheet 2

