

GROUND FLOOR PLAN AS PROPOSED - DOWNTAKINGS

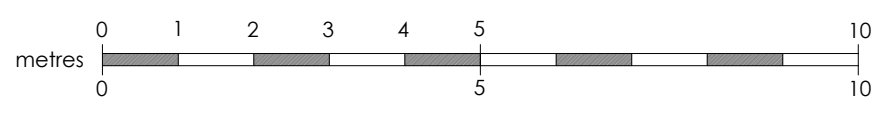

KEY

- EXISTING
- PROPOSED
- DOWNTAKINGS

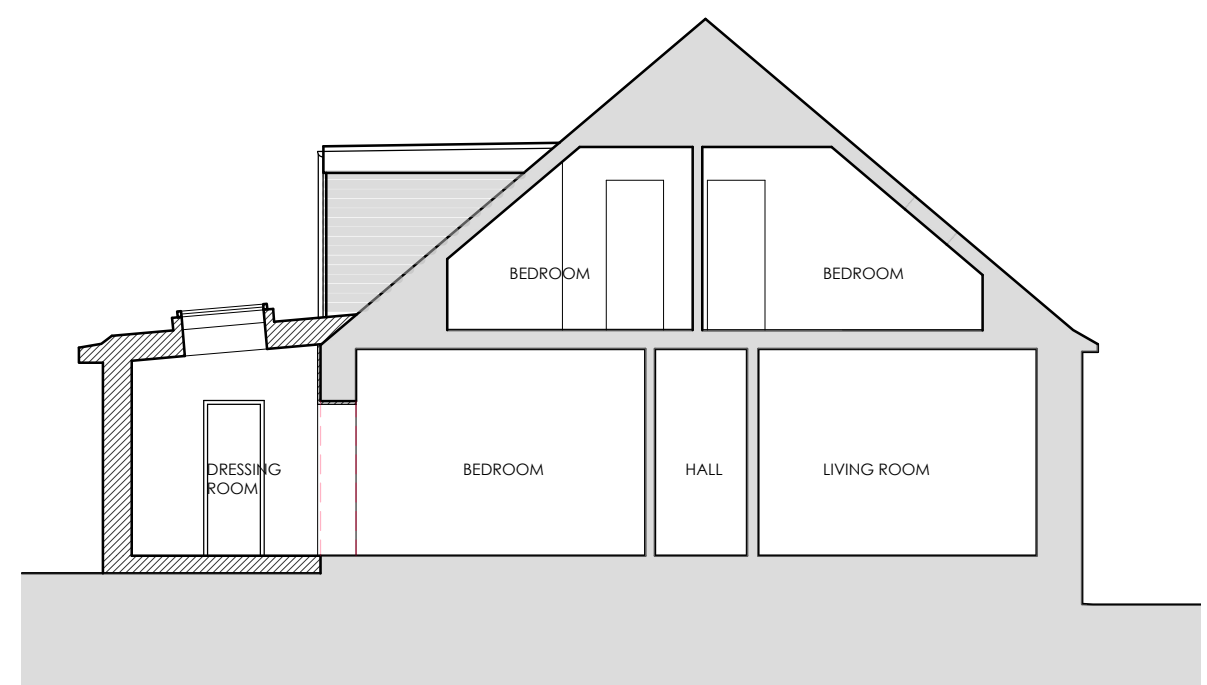

SECTION A-A AS PROPOSED - DOWNTAKINGS

Suite 3, 1st floor East, Clydeway House, 813 South Street, Glasgow G14 0BX t: 0141 438 0062 e: mail@karenparryarchitect.com		karen parry architects ltd	
location	27 IAIN ROAD	drawing title	
client	GORDON MALCOLM	DOWNTAKINGS	
project	ALTERATIONS & SIDE EXTENSION	date	01/12/23
		scale	1:100 @ A3
		drawing no.	11