

GROUND FLOOR PLAN AS PROPOSED

- PROPOSALS KEY**
- ① NEW WALLS
  - ② NEW ENSUITE
  - ③ NEW DRESSING ROOM
  - ④ NEW ACCESS/DOOR
  - ⑤ ROOFLIGHTS
  - ⑥ NEW WINDOW
  - ⑦ SUN PIPE
  - ⑧ LOW PITCH, PROFILED ZINC ROOF
  - ⑨ GAS ENTRY RELOCATED

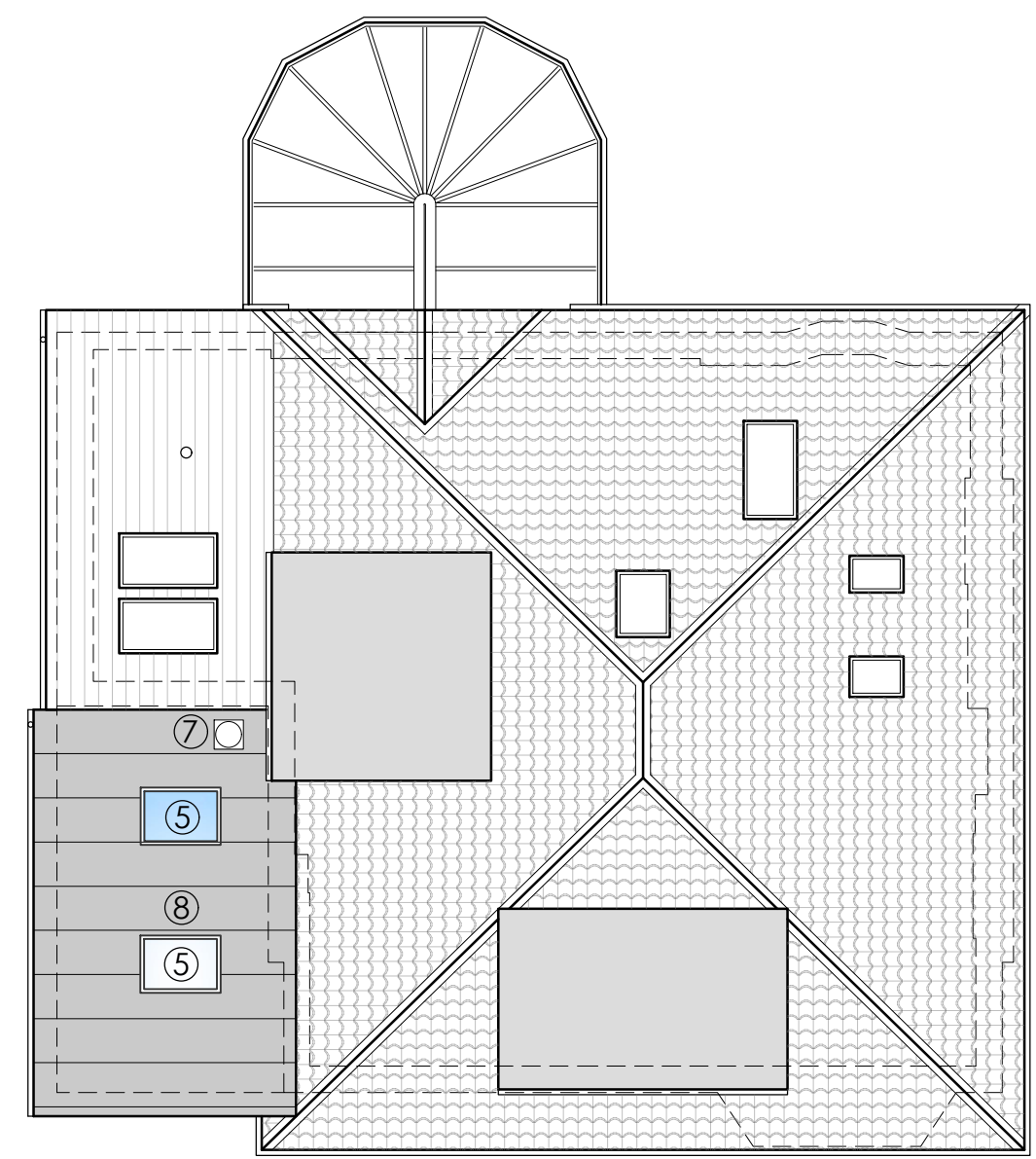
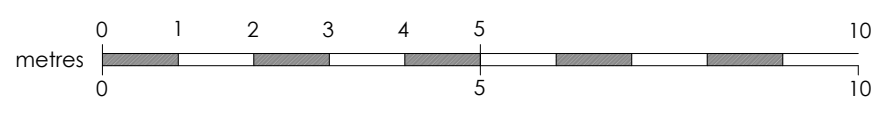

ROOF PLAN AS PROPOSED

- KEY**
- EXISTING
  - PROPOSED

Suite 3, 1st floor East, Clydeway House, 813 South Street, Glasgow G14 0BX t: 0141 438 0062 e: mail@karenparryarchitect.com		<b>karen parry architects ltd</b>	
location	27 IAIN ROAD	drawing title <b>PLANS AS PROPOSED</b>	
client	GORDON MALCOLM	date	01/12/23
project	ALTERATIONS & SIDE EXTENSION	scale	1:100 @ A3
		drawing no.	08