

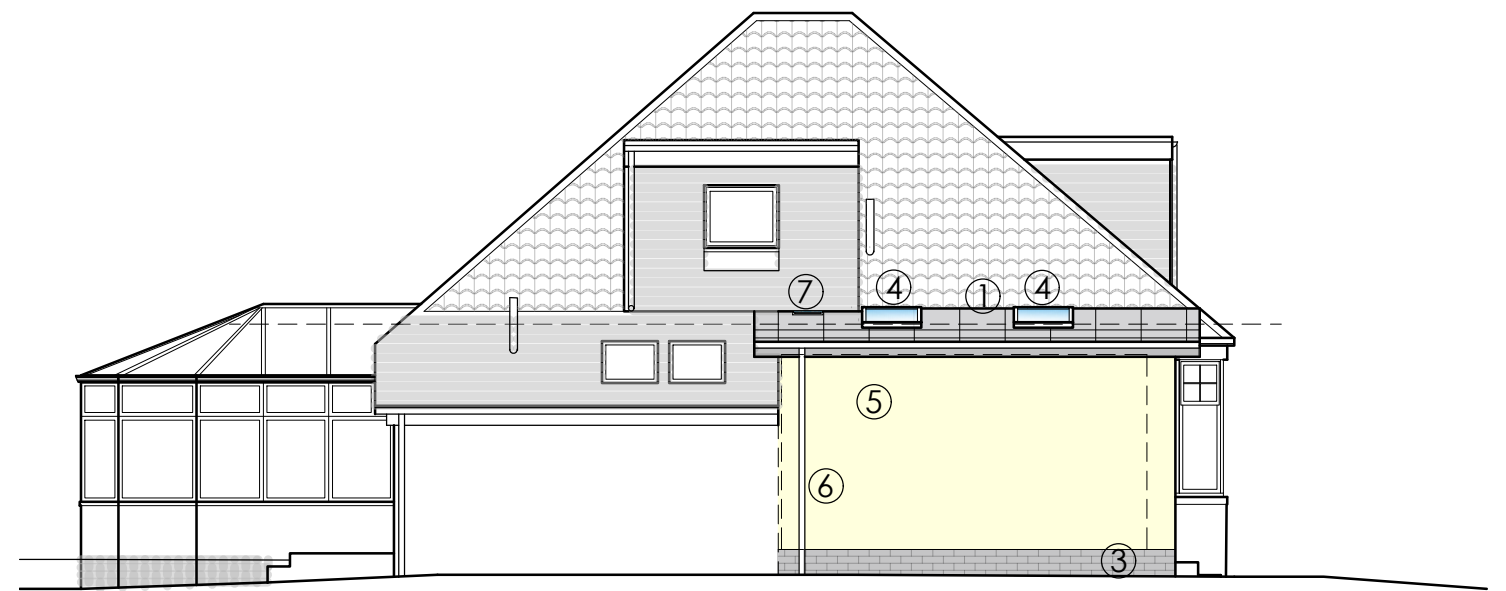

FRONT ELEVATION AS PROPOSED

MATERIALS KEY

- ① ZINC ROOF
- ② ALUMINIUM FRAMED WINDOW
- ③ GREY BRICK
- ④ ROOFLIGHTS
- ⑤ SMOOTH, WHITE RENDER
- ⑥ UPVC DOWNPIPES AND GUTTERS
- ⑦ SUNPIPE



SIDE ELEVATION AS PROPOSED



REAR ELEVATION AS PROPOSED

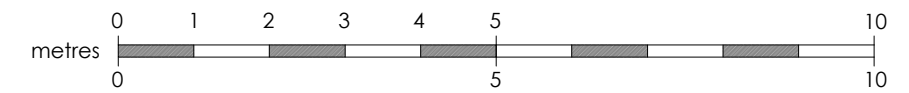

Suite 3, 1st floor East, Clydeway House, 813 South Street, Glasgow G14 0BX t: 0141 438 0062 e: mail@karenparryarchitect.com		<b>karen parry architects ltd</b>	
location	27 IAIN ROAD	drawing title ELEVATIONS AS PROPOSED	
client	GORDON MALCOLM	date	01/12/23
project	ALTERATIONS & SIDE EXTENSION	scale	1:100 @ A3
		drawing no.	09