

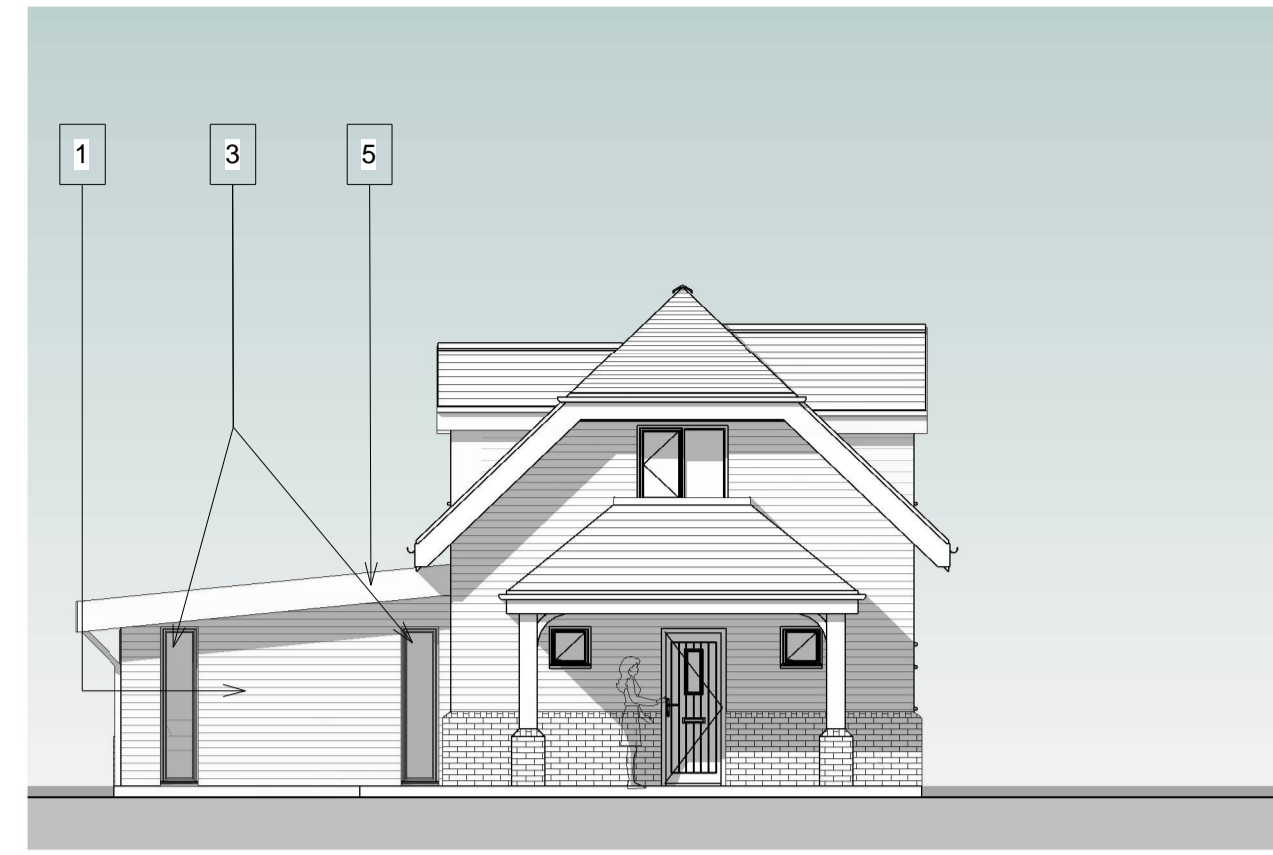

North Elevation as Proposed
1 : 100



East Elevation as Proposed
1 : 100



South Elevation as Proposed
1 : 100



West Elevation as Proposed
1 : 100

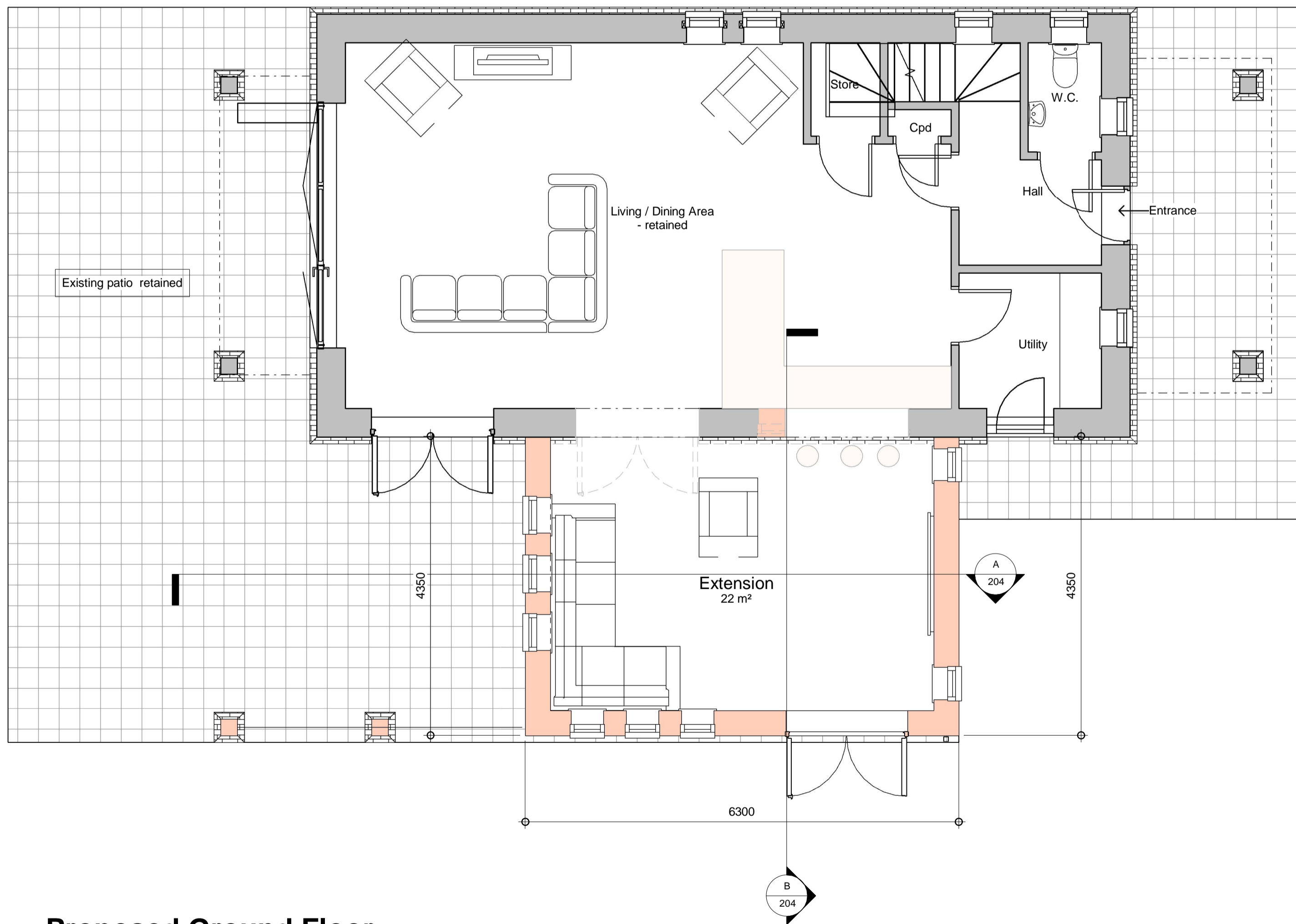
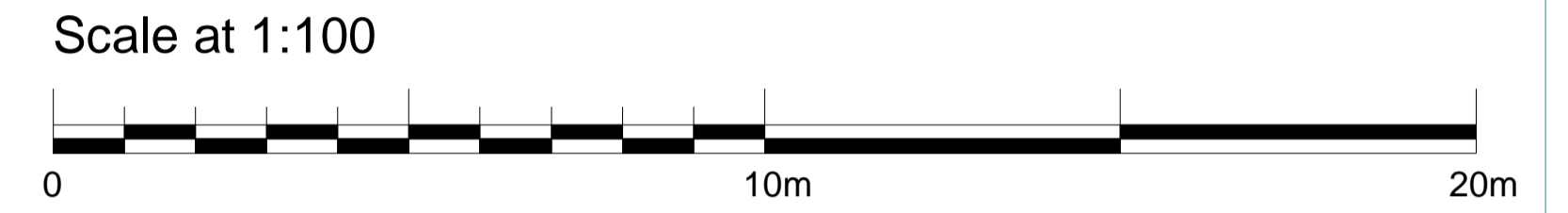

Proposed Ground Floor
1 : 50

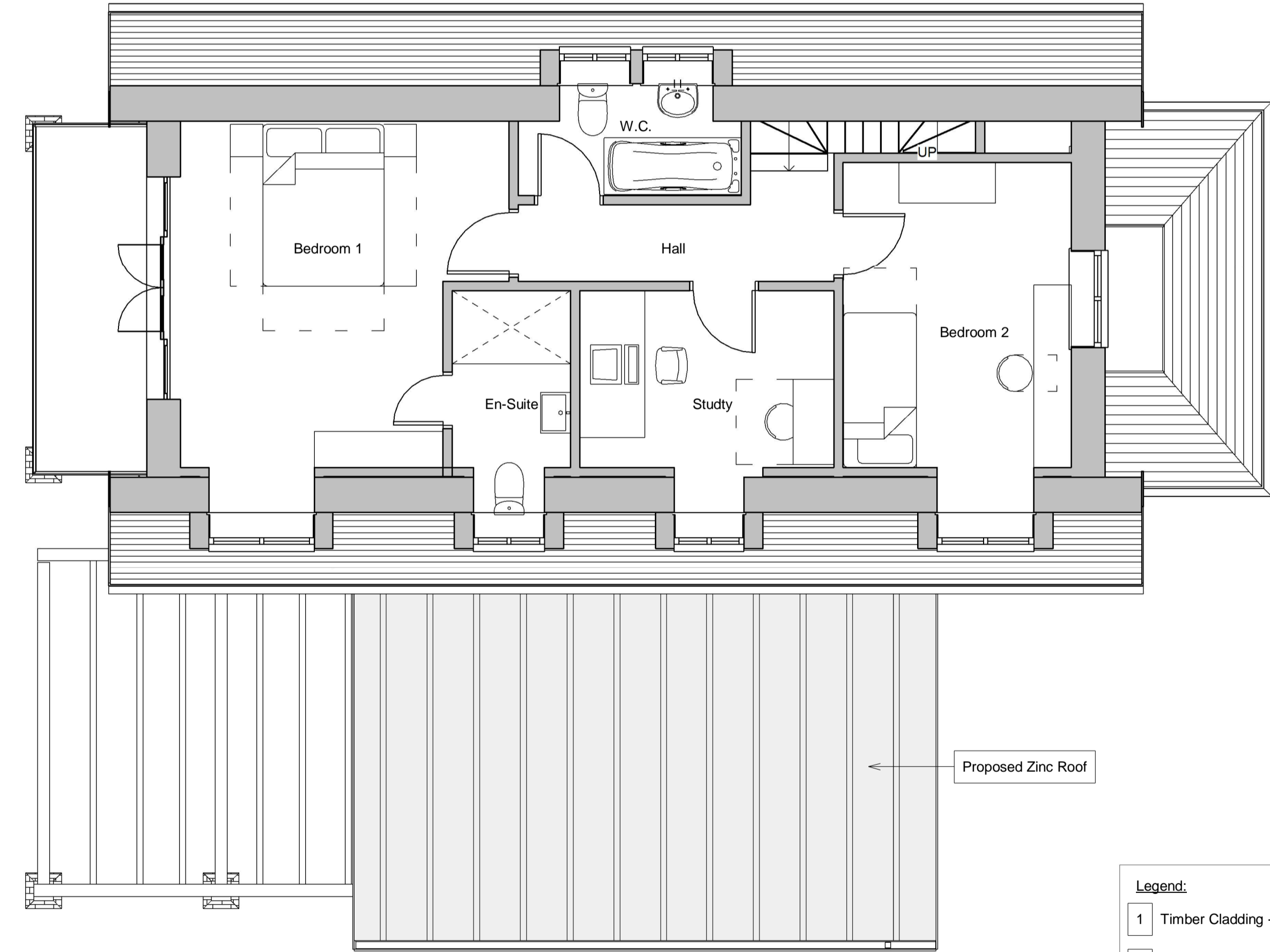

Proposed First Floor
1 : 50

Colour Key

Grey	Existing Structure
Orange	Proposed Structure

- Legend:**
- 1 Timber Cladding - To match existing
 - 2 Existing Fenestrations - to be re-used
 - 3 Proposed Fenestrations - to match existing
 - 4 Proposed Oak Pergola - to match existing Oak Posts and brick plinth
 - 5 Proposed Fascia - to match existing

All dimensions are to be checked on site and any discrepancies reported to the architect before work commences. Figured dimensions only are to be taken from this drawing. This drawing is to be read in conjunction with all relevant consultants and/or specialist drawings/documents and any discrepancies or variations notified to the architect before work commences. This drawing is copyright and may not be reproduced, wholly or in part, without the consent of the architect.

PLANNING

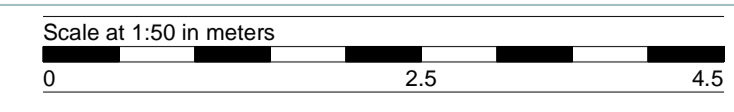

CLIENT
Melanie Baron and Andy Menzies

Scale: A1:As indicated
Date: Sep 23
Drawn by: AF
Checked by: GB

TITLE
Extension, Outbuilding and Green House at Alderberry Cottage
Plans and Elevations as Proposed
Hipleys, Bunns Lane, PO7 4QY

Drawing No: 22-037-203

Revision:

The Old Post Office, Station Road
Wickham, PO17 5JA
T: 01292 622405
e: office@axismail.co.uk
w: axisarchitecture.co.uk



Revision	Date	Initial