

**7 KROHN CLOSE, BUCKINGHAM**  
 RETROSPECTIVE HOUSEHOLDER PLANNING APPLICATION.  
 - AMENDMENTS TO APPROVED PLANNING APPLICATION  
 20/01018/APP TO INCLUDE ANNEXE ACCOMMODATION WITHIN  
 ERECTED TWO-STOREY EXTENSION AND REVISIONS TO LAYOUT  
 AND EXTERNAL DOOR/WINDOWS.

**SITE PLAN**  
 Scale 1:1250

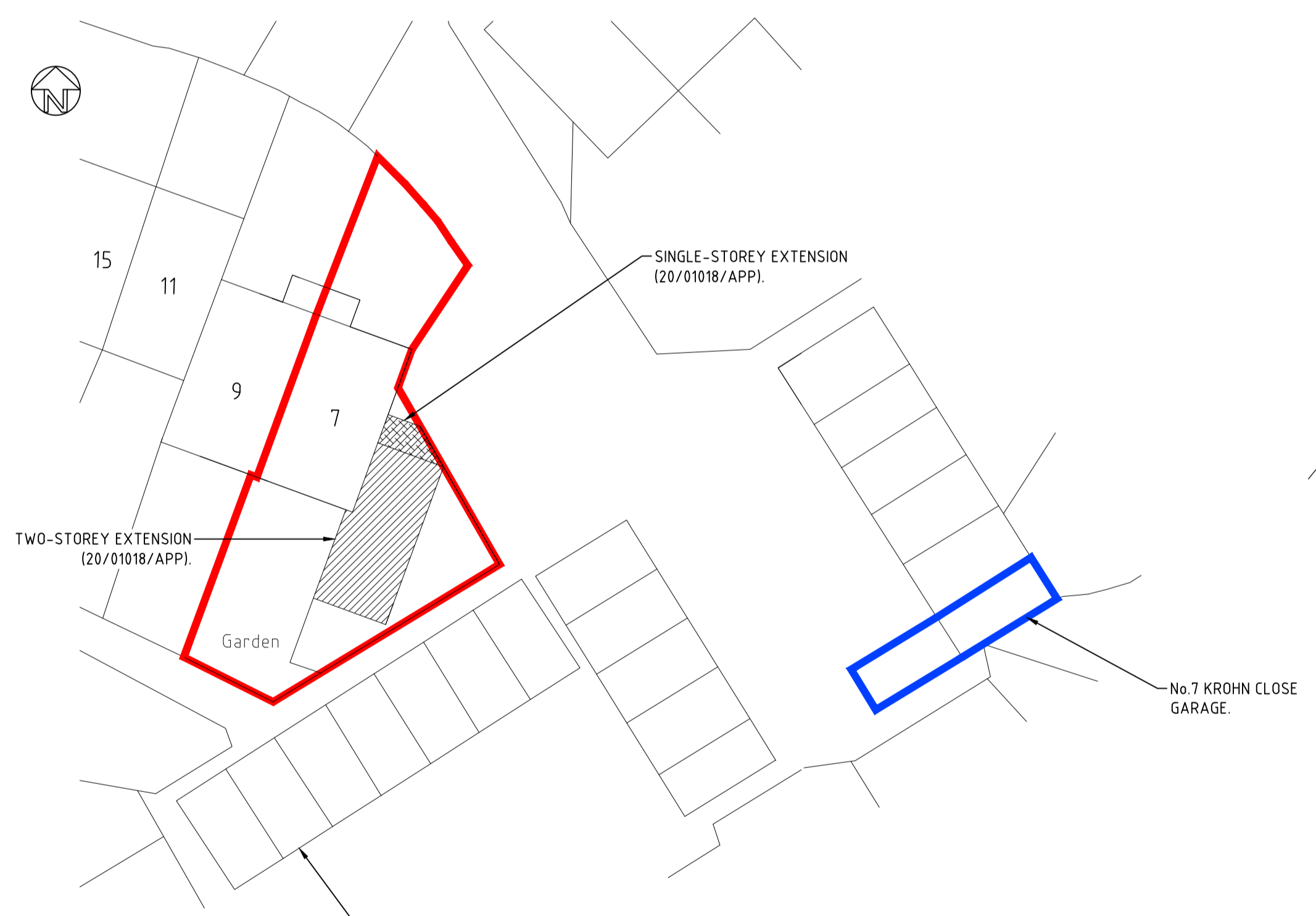

**7 KROHN CLOSE, BUCKINGHAM**  
 RETROSPECTIVE HOUSEHOLDER PLANNING APPLICATION.  
 - AMENDMENTS TO APPROVED PLANNING APPLICATION  
 20/01018/APP TO INCLUDE ANNEXE ACCOMMODATION WITHIN  
 ERECTED TWO-STOREY EXTENSION AND REVISIONS TO LAYOUT  
 AND EXTERNAL DOOR/WINDOWS.

**BLOCK PLAN**  
 Scale 1:200

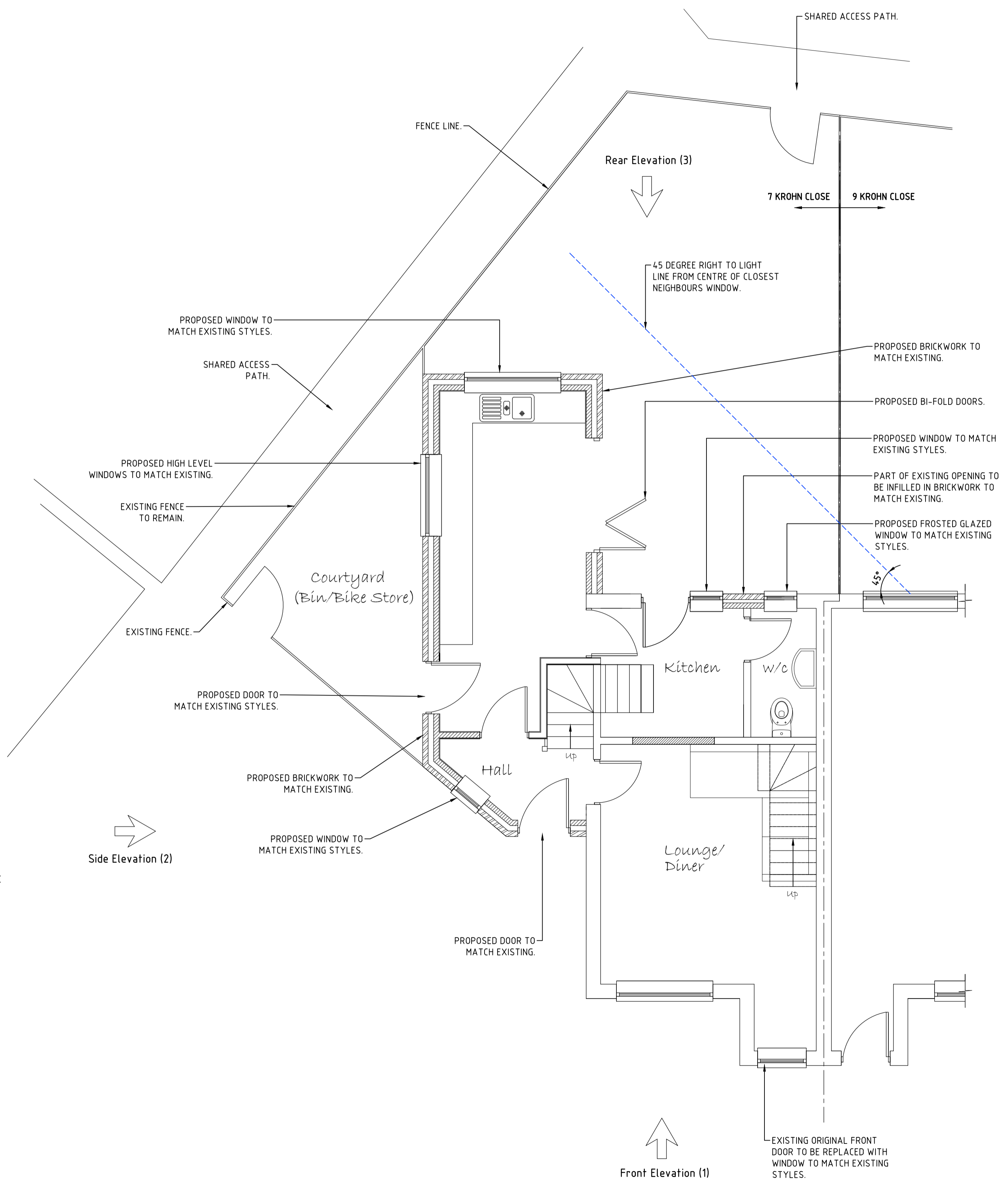

**EXISTING GROUND FLOOR LAYOUT**  
 (AS-APPROVED PLANNING APPLICATION 20/01018/APP)  
 Scale 1:50

REV.	DATE	DRAWN	CHECKED	DESCRIPTION
<b>DRAWING STATUS</b>				
<b>FOR APPROVAL</b>				
 <b>AB Design Solutions Ltd</b> Consulting Structural & Building Engineers The Estate Office, Upper Aynho Grounds, Aynho, Oxon, OX17 3AY T: 01865 717711 or 01280 860761 E: info@abdesignsolutions.co.uk W: www.abdesignsolutions.co.uk Company No. 6056872				
CLIENT <b>MR S. TERKELSEN</b>				
IN ASSOCIATION WITH:				
CONTRACT / PROJECT <b>7 KROHN CLOSE, BUCKINGHAM</b>				
TITLE <b>PROPOSED SITE AND BLOCK PLAN AND EXISTING GROUND FLOOR LAYOUT (AS APPROVED PLANNING APPLICATION)</b>				
DRAWN: MFB		DATE: 08/01/2024		
CHECKED: MRA		SCALE: As shown @ A1		
DRAWING REF: <b>4106-ABDS-XX-XX-DR-A-0001</b>				REV -

© This drawing is the property of AB DESIGN SOLUTIONS LTD and is issued in confidence. It must not be copied or disclosed to third parties without written permission.