



HOLMDENE AVENUE

18

COPTHALL DRIVE

23

**JLArchitecture**

Email: [James@jlarchitecture.co.uk](mailto:James@jlarchitecture.co.uk)  
Tel: 07763850450  
Web: [www.jlarchitecture.co.uk](http://www.jlarchitecture.co.uk)

**CLIENT**

JAMIE AND MEL CASSELL

**PROJECT**

PROPOSED REFURBISHMENT AND EXTENSION

**ADDRESS**

18 HOLMDENE AVENUE  
LONDON  
NW7 2NA

**DRAWING**

EXISTING BLOCK PLAN

**SCALE**

1:200 on A3

DRAWN BY	DRWG NOS.	REV
JL	97	-

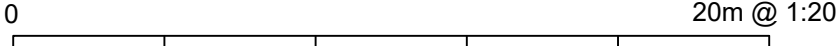



HOLMDENE AVENUE

18

COPTHALL DRIVE

23

**JLArchitecture**  
Email: [James@jlarchitecture.co.uk](mailto:James@jlarchitecture.co.uk)  
Tel: 07763850450  
Web: [www.jlarchitecture.co.uk](http://www.jlarchitecture.co.uk)

**CLIENT**  
JAMIE AND MEL CASSELL

**PROJECT**  
PROPOSED REFURBISHMENT AND EXTENSION

**ADDRESS**  
18 HOLMDENE AVENUE  
LONDON  
NW7 2NA

**DRAWING**  
PROPOSED BLOCK PLAN

**SCALE**  
1:200 on A3

DRAWN BY	DRWG NOS.	REV
JL	98	-

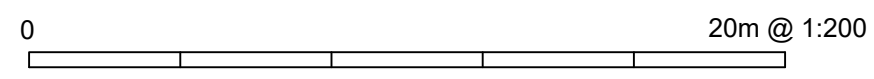

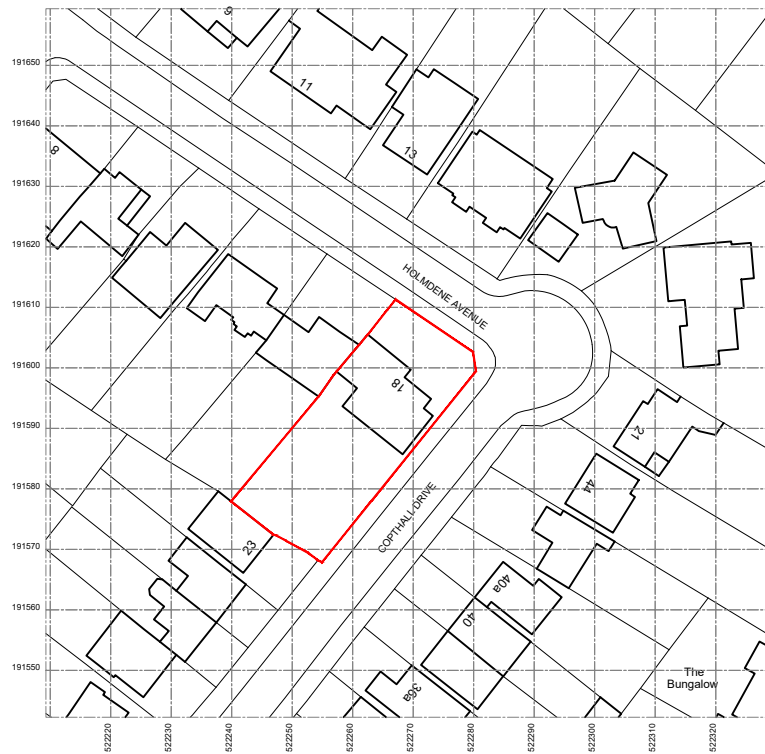

Ordnance Survey, (c) Crown Copyright 2024. All rights reserved. Licence number 100022432

## JLArchitecture

Email: [James@jlarchitecture.co.uk](mailto:James@jlarchitecture.co.uk)

Tel: 07763850450

Web: [www.jlarchitecture.co.uk](http://www.jlarchitecture.co.uk)

### CLIENT

JAMIE AND MEL CASSELL

### PROJECT

PROPOSED REFURBISHMENT AND EXTENSION

### ADDRESS

18 HOLMDENE AVENUE  
LONDON  
NW7 2NA

### DRAWING

LOCATION PLAN

### SCALE

1:1250 on A4

DRAWN BY

JL

DRWG NOS.

99

REV

-

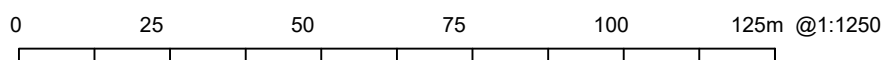

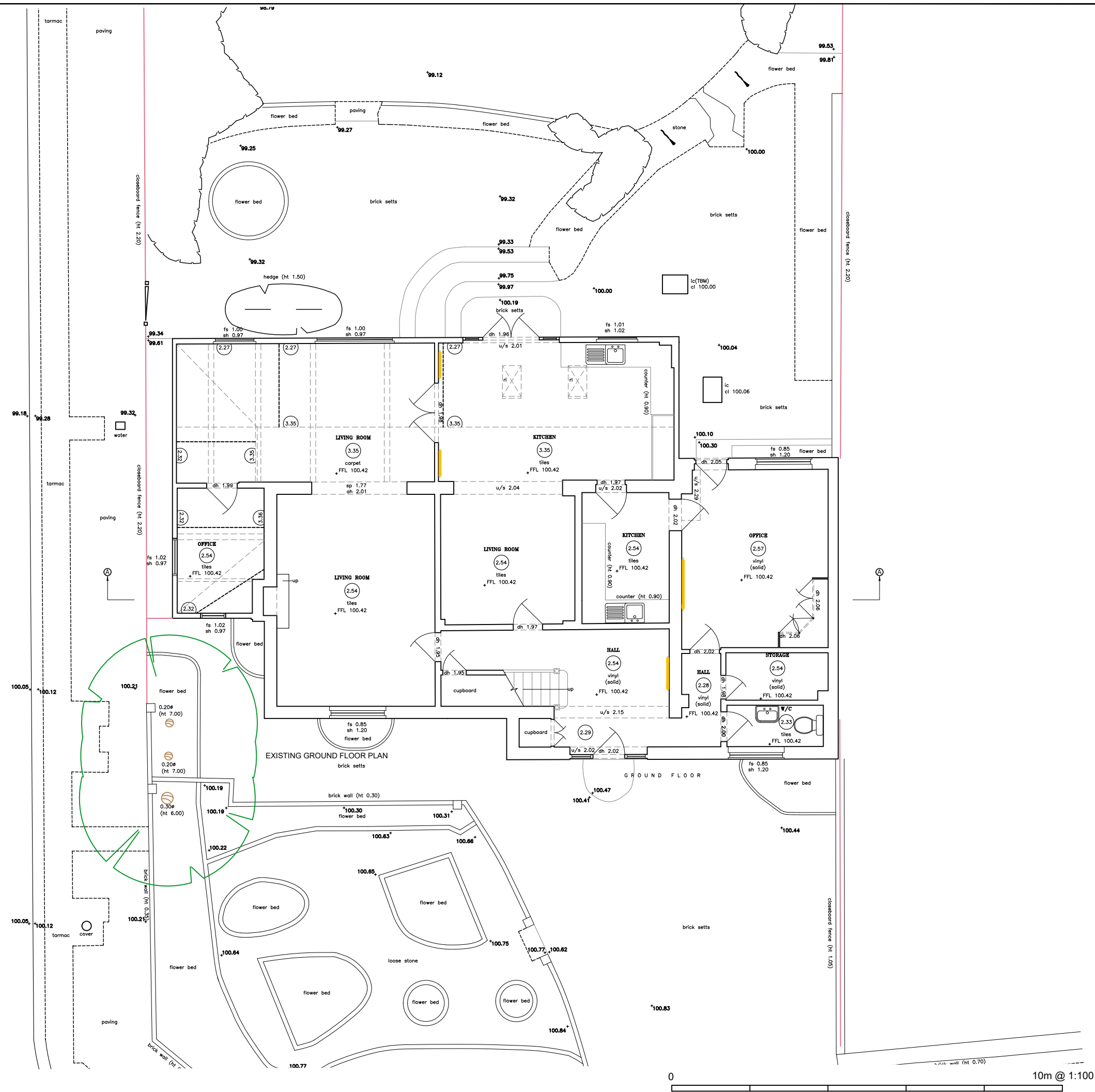

## JLArchitecture

Email: James@jlarchitecture.co.uk  
Tel: 07763850450  
Web: www.jlarchitecture.co.uk

## CLIENT

JAMIE AND MEL CASSELL

## PROJECT

PROPOSED REFURBISHMENT AND EXTENSION

## ADDRESS

18 HOLMDENE AVENUE  
LONDON  
NW7 2NA

## DRAWING

EXISTING GROUND FLOOR PLAN

## SCALE

1:100 on A3

DRAWN BY	DRWG NOS.	REV
JL	100	-

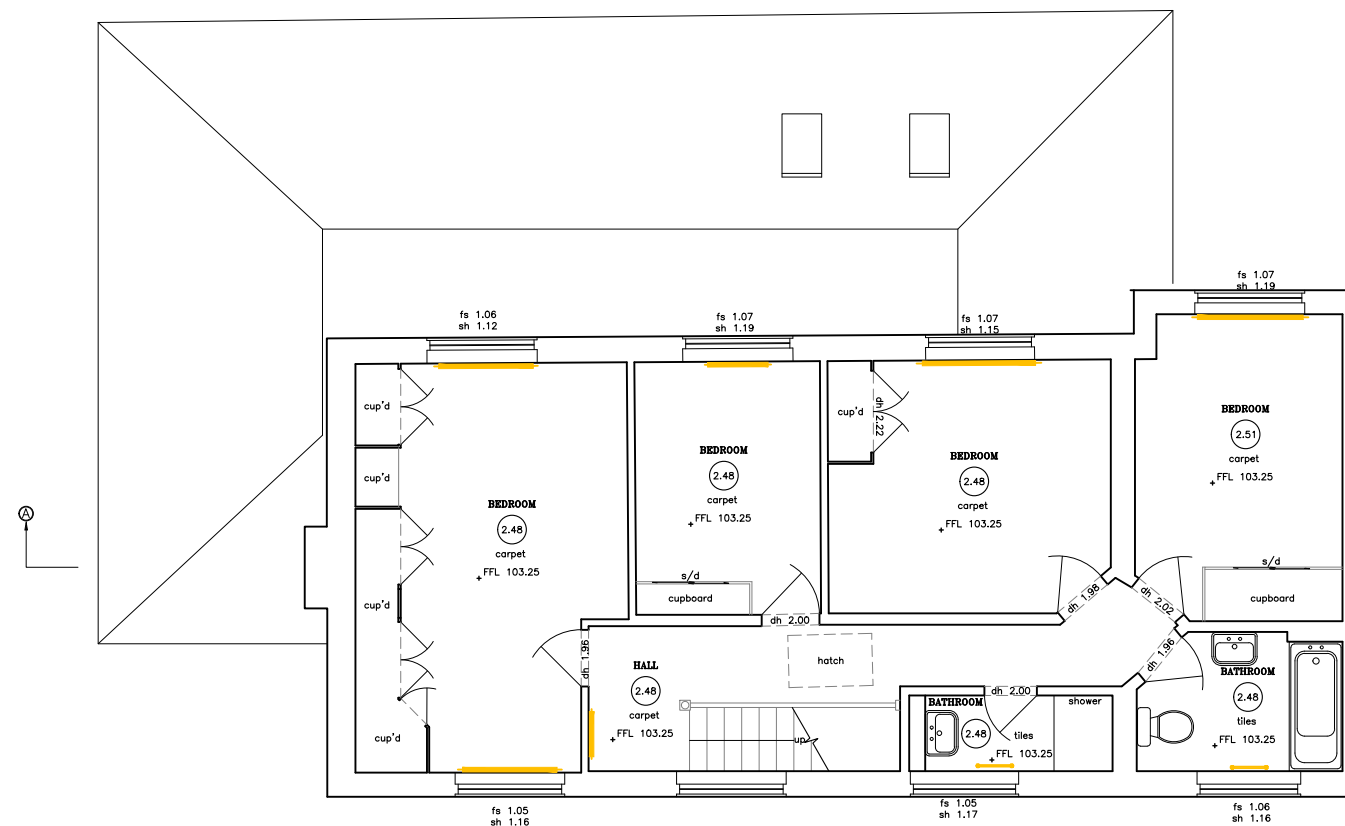

EXISTING FIRST FLOOR PLAN

## JLArchitecture

Email: [James@jlarchitecture.co.uk](mailto:James@jlarchitecture.co.uk)

Tel: 07763850450

Web: [www.jlarchitecture.co.uk](http://www.jlarchitecture.co.uk)

## CLIENT

JAMIE AND MEL CASSELL

## PROJECT

PROPOSED REFURBISHMENT AND EXTENSION

## ADDRESS

18 HOLMDENE AVENUE  
LONDON  
NW7 2NA

## DRAWING

EXISTING FIRST FLOOR PLAN

## SCALE

1:100 on A3

DRAWN BY	DRWG NOS.	REV
JL	101	-

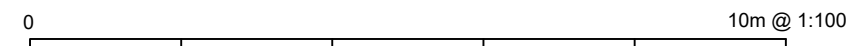

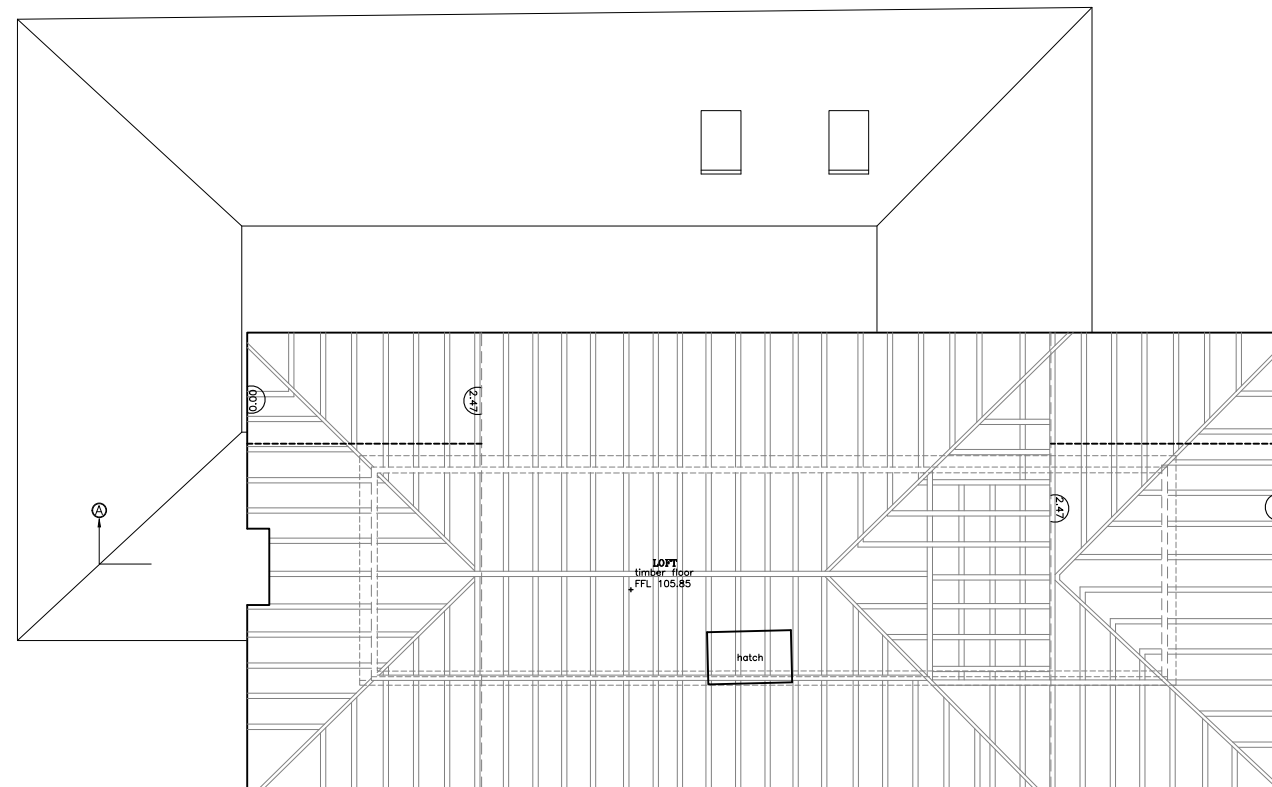

EXISTING ATTIC PLAN

## JLArchitecture

Email: [James@jlarchitecture.co.uk](mailto:James@jlarchitecture.co.uk)

Tel: 07763850450

Web: [www.jlarchitecture.co.uk](http://www.jlarchitecture.co.uk)

### CLIENT

JAMIE AND MEL CASSELL

### PROJECT

PROPOSED REFURBISHMENT AND EXTENSION

### ADDRESS

18 HOLMDENE AVENUE  
LONDON  
NW7 2NA

### DRAWING

EXISTING ATTIC PLAN

### SCALE

1:100 on A3

DRAWN BY	DRWG NOS.	REV
JL	102	-

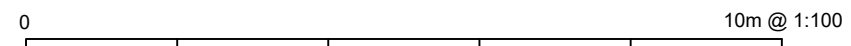

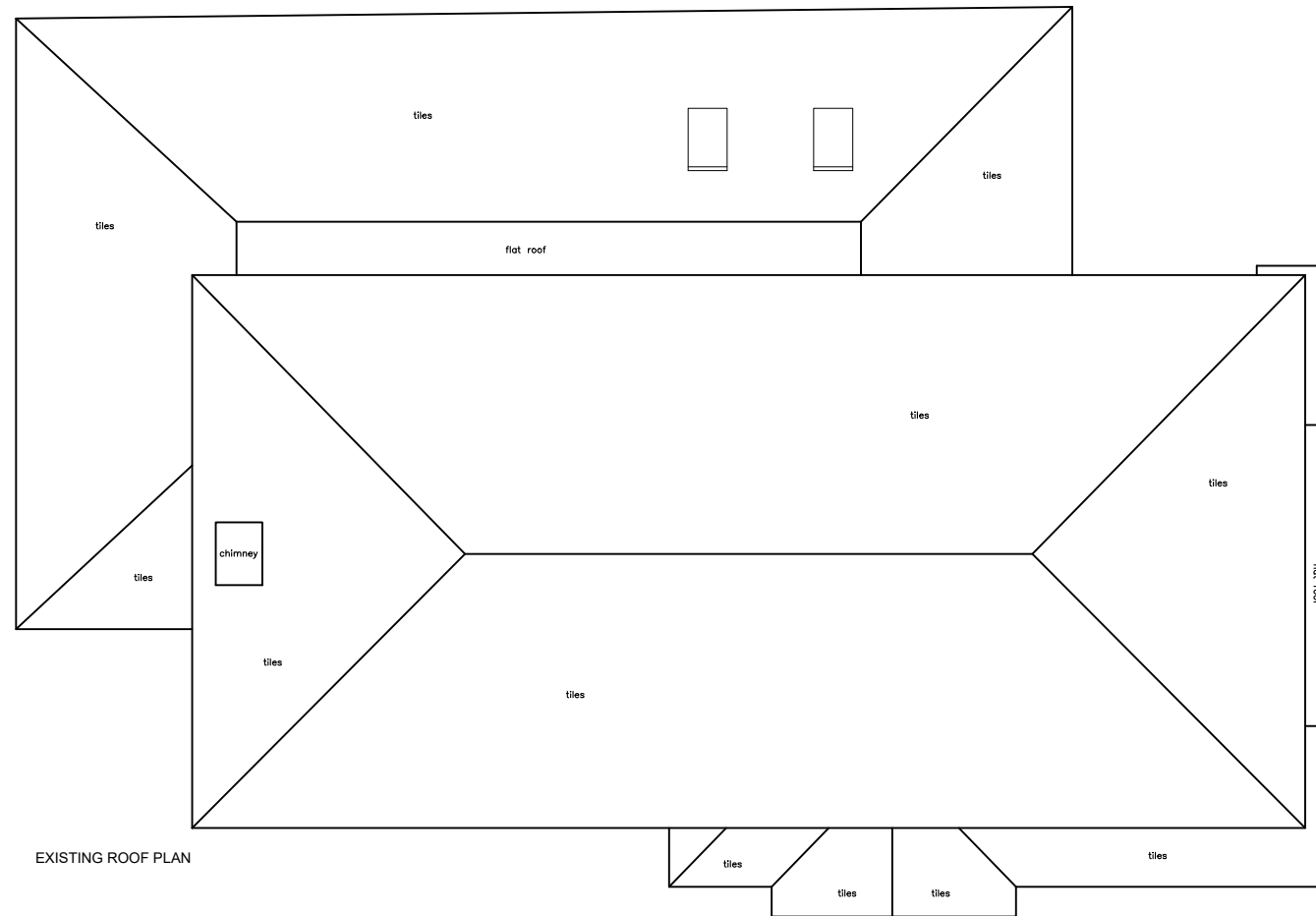

EXISTING ROOF PLAN

**JLArchitecture**

Email: James@jlarchitecture.co.uk  
Tel: 07763850450  
Web: www.jlarchitecture.co.uk

**CLIENT**

JAMIE AND MEL CASSELL

**PROJECT**

PROPOSED REFURBISHMENT AND EXTENSION

**ADDRESS**

18 HOLMDENE AVENUE  
LONDON  
NW7 2NA

**DRAWING**

EXISTING ROOF PLAN

**SCALE**

1:100 on A3

DRAWN BY	DRWG NOS.	REV
JL	103	-

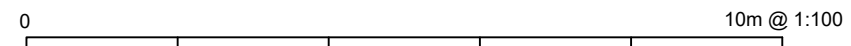



EXISTING FRONT ELEVATION

**JLArchitecture**

Email: James@jlarchitecture.co.uk

Tel: 07763850450

Web: www.jlarchitecture.co.uk

**CLIENT**

JAMIE AND MEL CASSELL

**PROJECT**

PROPOSED REFURBISHMENT AND EXTENSION

**ADDRESS**

18 HOLMDENE AVENUE  
LONDON  
NW7 2NA

**DRAWING**

EXISTING FRONT ELEVATION

**SCALE**

1:50 on A3

DRAWN BY	DRWG NOS.	REV
JL	104	-

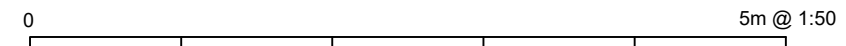





EXISTING REAR ELEVATION

**JLArchitecture**

Email: [James@jlarchitecture.co.uk](mailto:James@jlarchitecture.co.uk)

Tel: 07763850450

Web: [www.jlarchitecture.co.uk](http://www.jlarchitecture.co.uk)

**CLIENT**

JAMIE AND MEL CASSELL

**PROJECT**

PROPOSED REFURBISHMENT AND EXTENSION

**ADDRESS**

18 HOLMDENE AVENUE  
LONDON  
NW7 2NA

**DRAWING**

EXISTING REAR ELEVATION

**SCALE**

1:50 on A3

DRAWN BY	DRWG NOS.	REV
JL	105	-



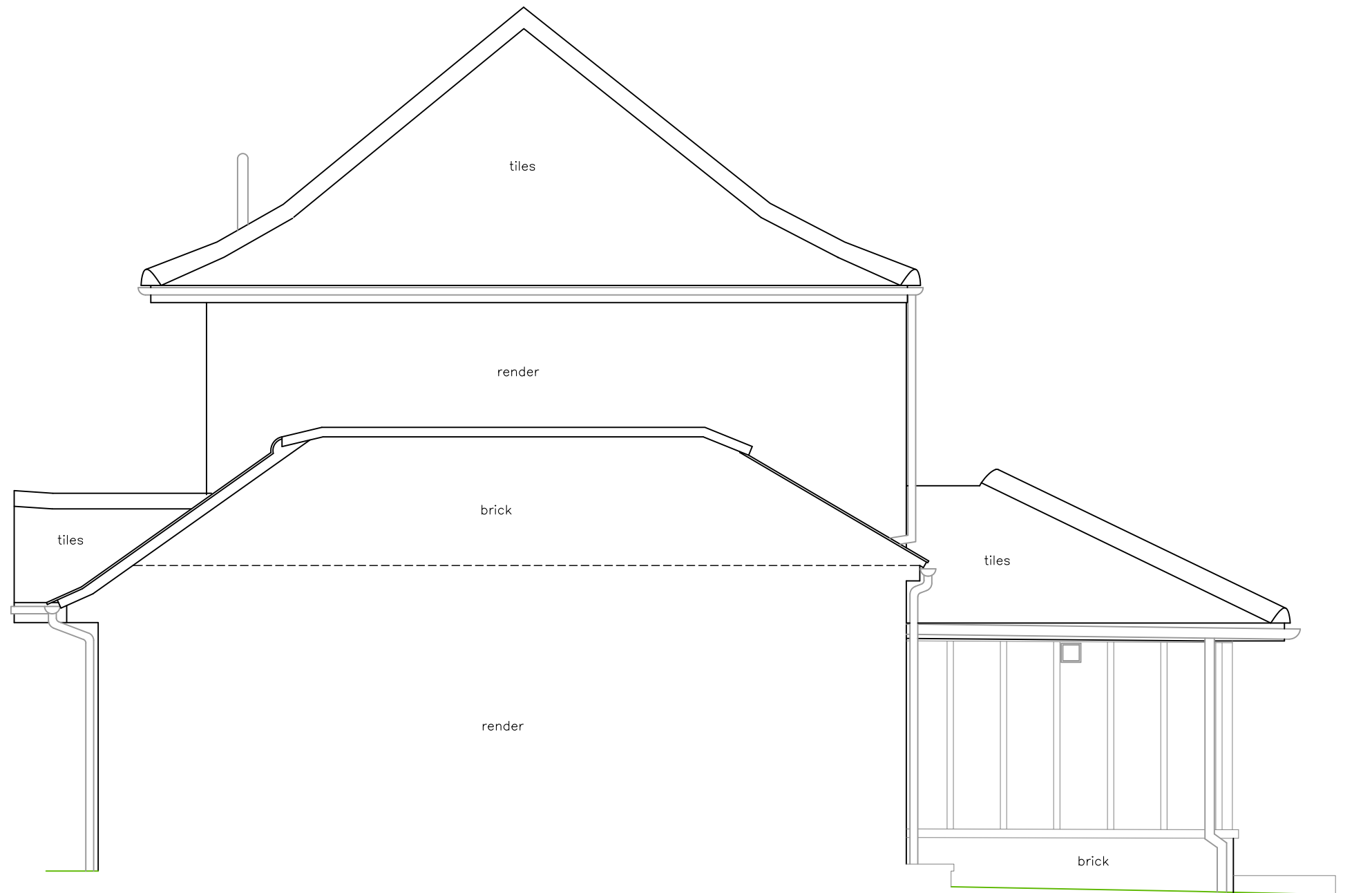

EXISTING SIDE ELEVATION

## JLArchitecture

Email: [James@jlarchitecture.co.uk](mailto:James@jlarchitecture.co.uk)

Tel: 07763850450

Web: [www.jlarchitecture.co.uk](http://www.jlarchitecture.co.uk)

### CLIENT

JAMIE AND MEL CASSELL

### PROJECT

PROPOSED REFURBISHMENT AND EXTENSION

### ADDRESS

18 HOLMDENE AVENUE  
LONDON  
NW7 2NA

### DRAWING

EXISTING SIDE ELEVATION

### SCALE

1:50 on A3

DRAWN BY	DRWG NOS.	REV
JL	106	-

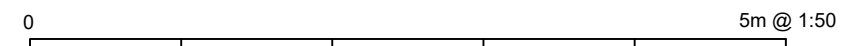



EXISTING SIDE ELEVATION

**JLArchitecture**

Email: James@jlarchitecture.co.uk

Tel: 07763850450

Web: www.jlarchitecture.co.uk

**CLIENT**

JAMIE AND MEL CASSELL

**PROJECT**

PROPOSED REFURBISHMENT AND EXTENSION

**ADDRESS**

18 HOLMDENE AVENUE  
LONDON  
NW7 2NA

**DRAWING**

EXISTING SIDE ELEVATION

**SCALE**

1:50 on A3

DRAWN BY	DRWG NOS.	REV
JL	107	-

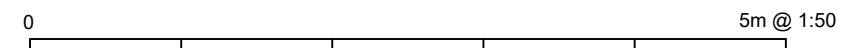

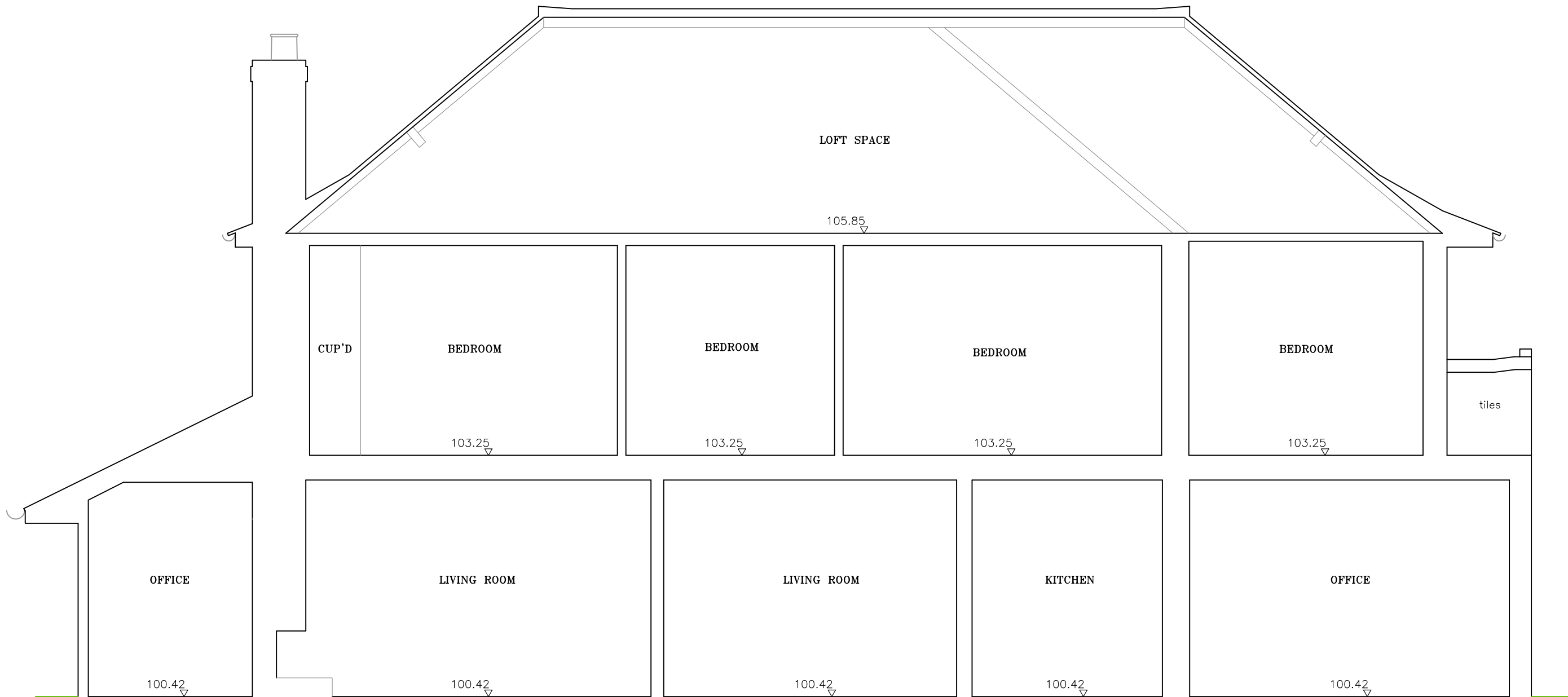

EXISTING SECTION

**JLArchitecture**

Email: James@jlarchitecture.co.uk  
Tel: 07763850450  
Web: www.jlarchitecture.co.uk

**CLIENT**

JAMIE AND MEL CASSELL

**PROJECT**

PROPOSED REFURBISHMENT AND EXTENSION

**ADDRESS**

18 HOLMDENE AVENUE  
LONDON  
NW7 2NA

**DRAWING**

EXISTING SECTION

**SCALE**

1:50 on A3

DRAWN BY	DRWG NOS.	REV
JL	108	-

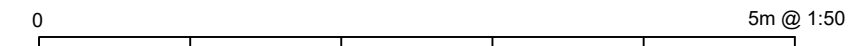

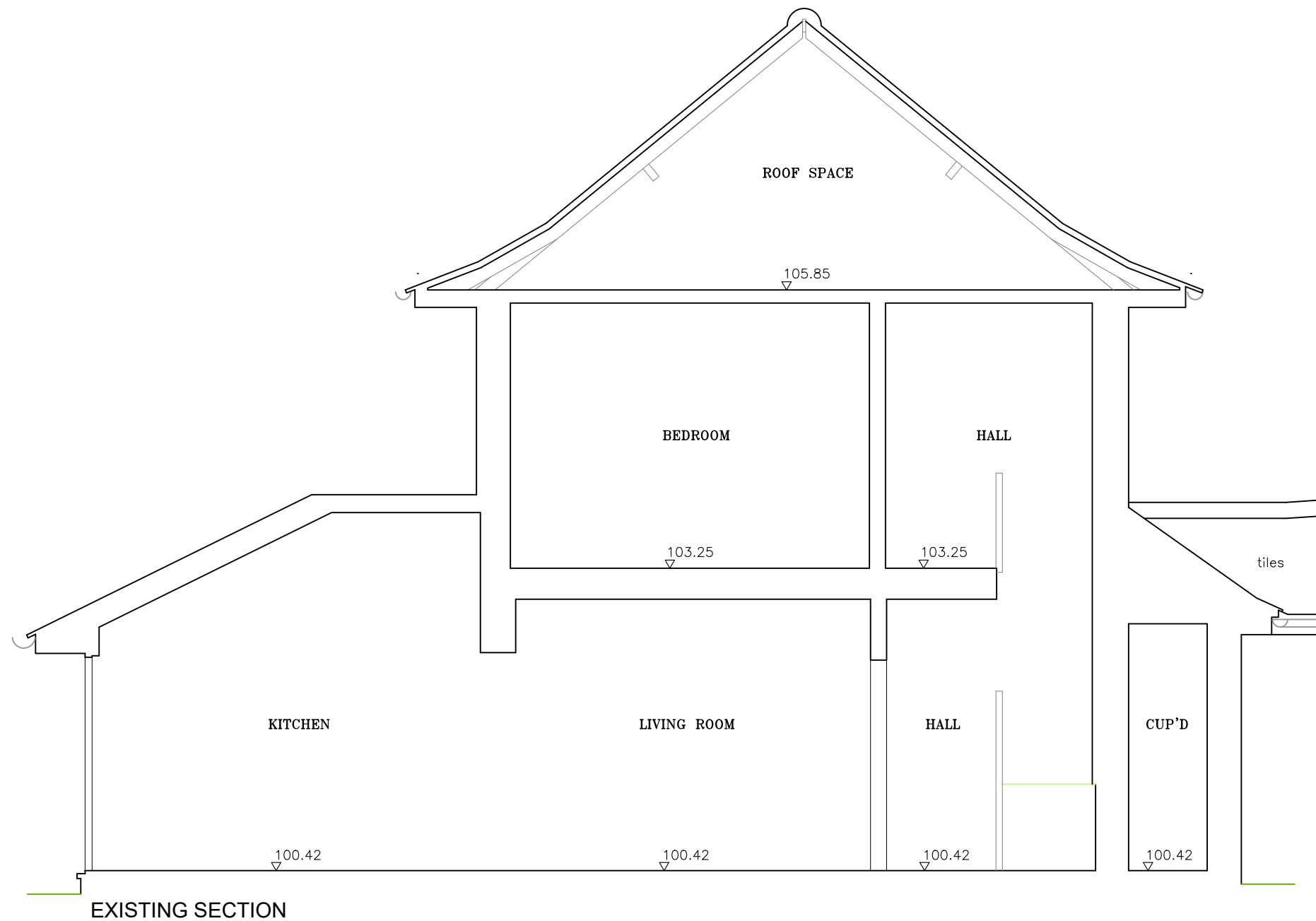

## JLArchitecture

Email: [James@jlarchitecture.co.uk](mailto:James@jlarchitecture.co.uk)

Tel: 07763850450

Web: [www.jlarchitecture.co.uk](http://www.jlarchitecture.co.uk)

### CLIENT

JAMIE AND MEL CASSELL

### PROJECT

PROPOSED REFURBISHMENT AND EXTENSION

### ADDRESS

18 HOLMDENE AVENUE  
LONDON  
NW7 2NA

### DRAWING

EXISTING SECTION

### SCALE

1:50 on A3

DRAWN BY	DRWG NOS.	REV
JL	109	-

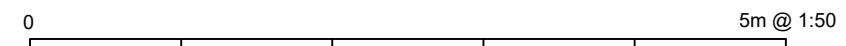

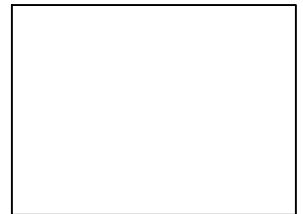
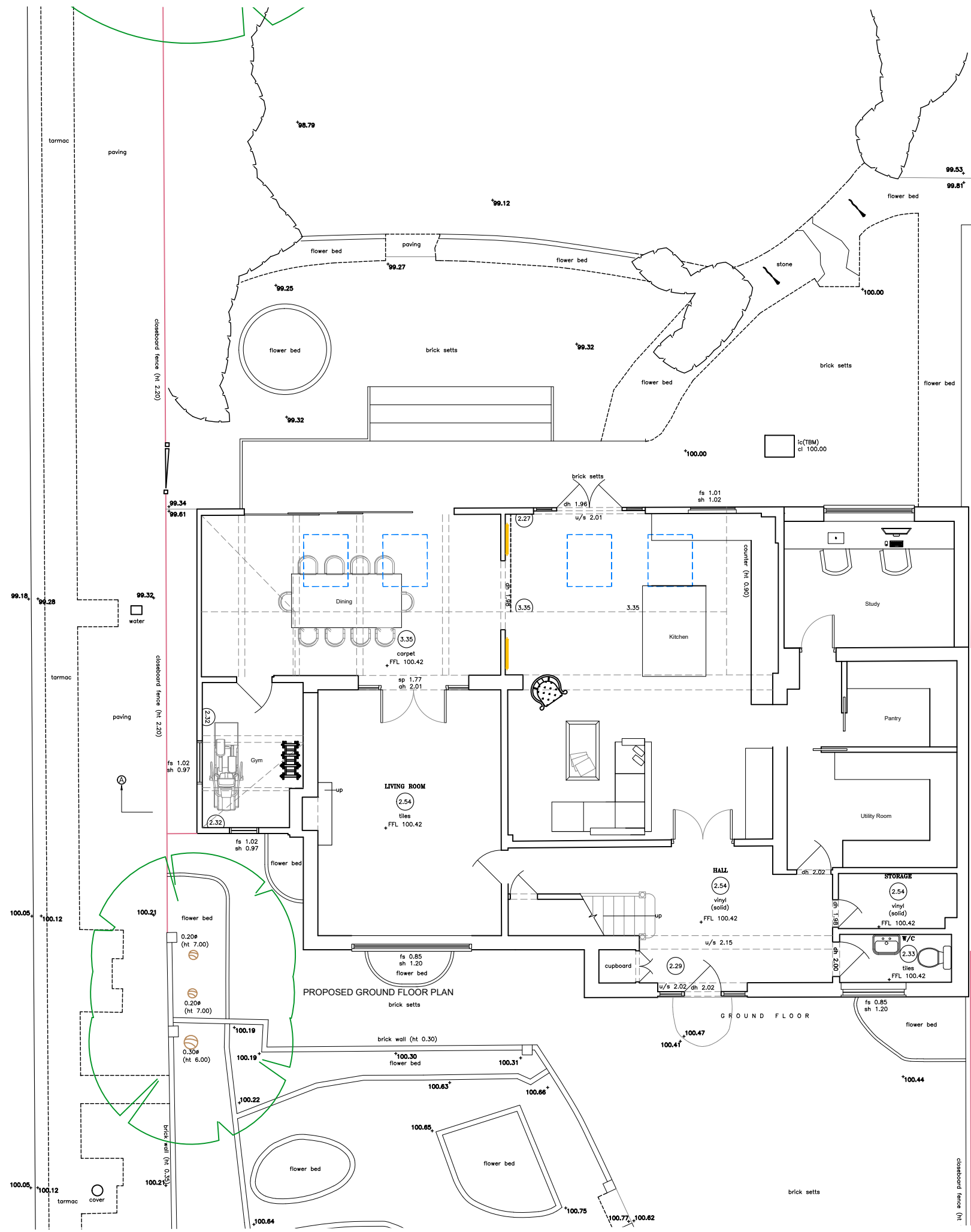

**JLArchitecture**

Email: James@jlarchitecture.co.uk  
Tel: 07763850450  
Web: www.jlarchitecture.co.uk

**CLIENT**  
JAMIE AND MEL CASSELL

**PROJECT**  
PROPOSED REFURBISHMENT AND EXTENSION

**ADDRESS**  
18 HOLMDENE AVENUE  
LONDON  
NW7 2NA

**DRAWING**  
PROPOSED GROUND FLOOR PLAN

**SCALE**  
1:100 on A3  
DRAWN BY JL DRWG NOS. 200 REV -

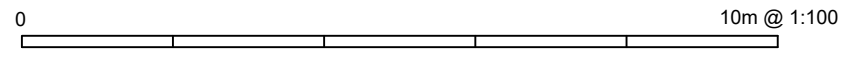

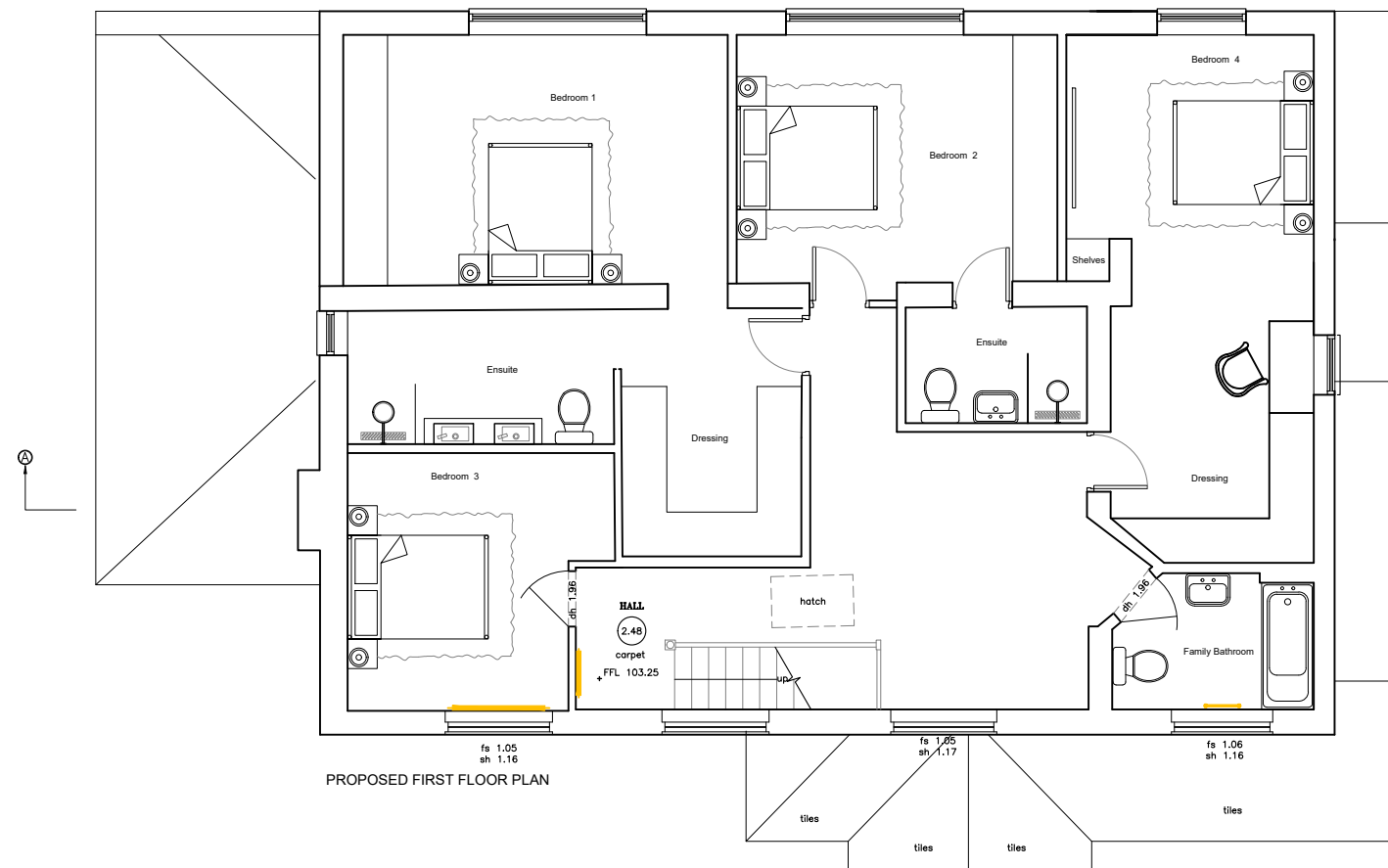

PROPOSED FIRST FLOOR PLAN

## JLArchitecture

Email: James@jlarchitecture.co.uk

Tel: 07763850450

Web: www.jlarchitecture.co.uk

## CLIENT

JAMIE AND MEL CASSELL

## PROJECT

PROPOSED REFURBISHMENT AND EXTENSION

## ADDRESS

18 HOLMDENE AVENUE  
LONDON  
NW7 2NA

## DRAWING

PROPOSED FIRST FLOOR PLAN

## SCALE

1:100 on A3

DRAWN BY	DRWG NOS.	REV
JL	201	-

0 10m @ 1:100



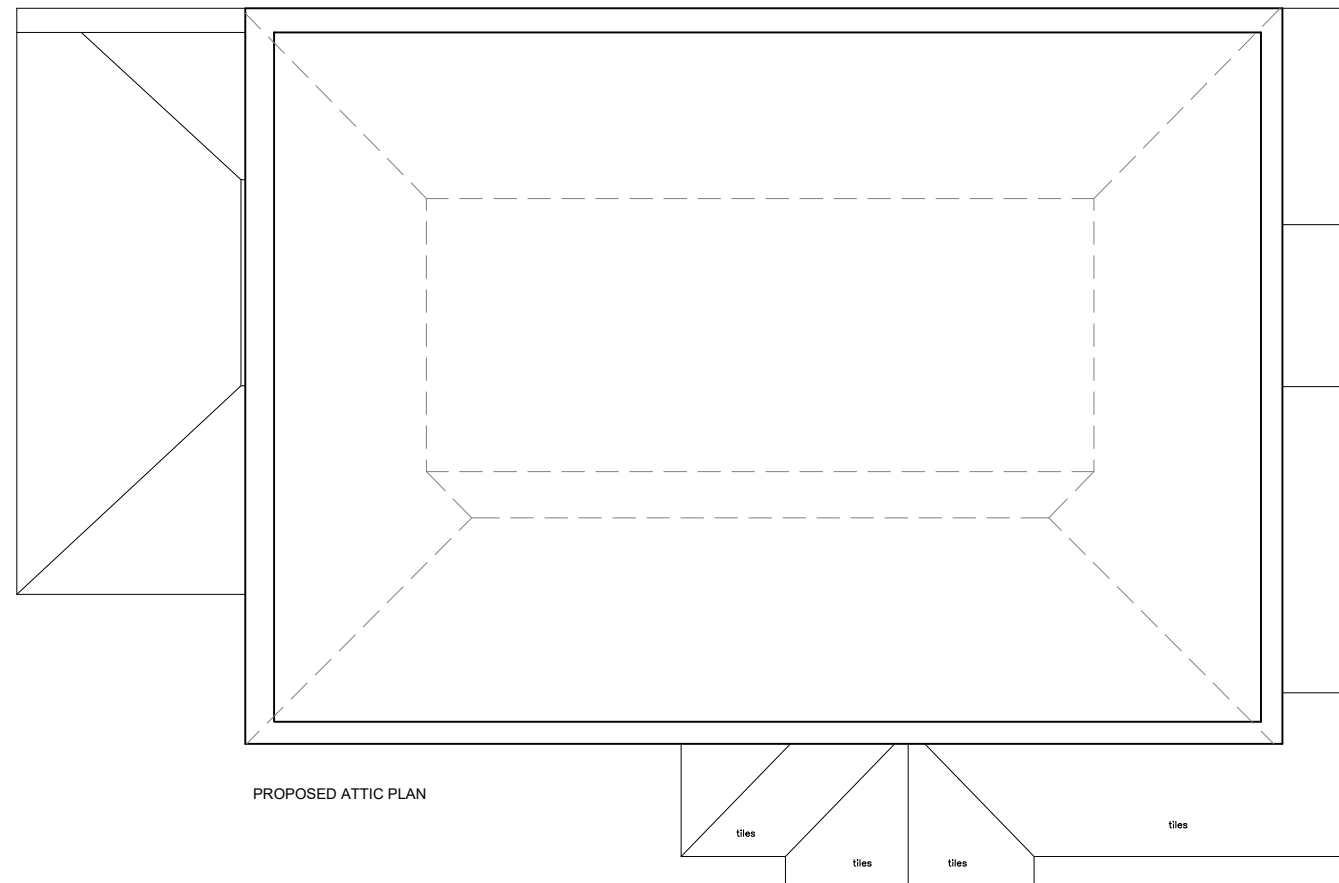

## JLArchitecture

Email: [James@jlarchitecture.co.uk](mailto:James@jlarchitecture.co.uk)

Tel: 07763850450

Web: [www.jlarchitecture.co.uk](http://www.jlarchitecture.co.uk)

### CLIENT

JAMIE AND MEL CASSELL

### PROJECT

PROPOSED REFURBISHMENT AND EXTENSION

### ADDRESS

18 HOLMDENE AVENUE  
LONDON  
NW7 2NA

### DRAWING

PROPOSED ATTIC PLAN

### SCALE

1:100 on A3

DRAWN BY	DRWG NOS.	REV
JL	202	-

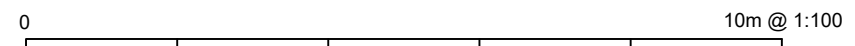



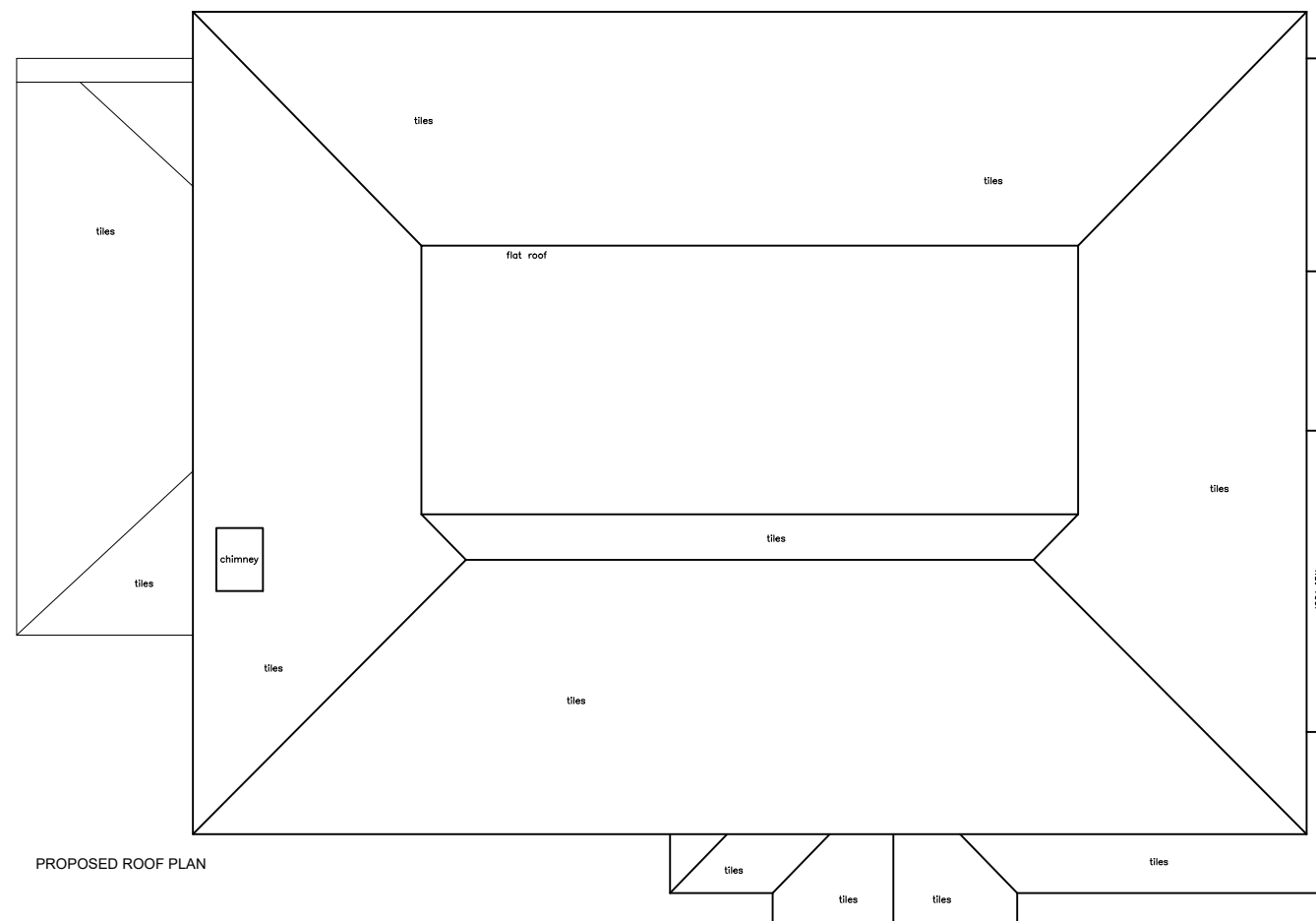

## JLArchitecture

Email: James@jlarchitecture.co.uk

Tel: 07763850450

Web: www.jlarchitecture.co.uk

## CLIENT

JAMIE AND MEL CASSELL

## PROJECT

PROPOSED REFURBISHMENT AND EXTENSION

## ADDRESS

18 HOLMDENE AVENUE  
LONDON  
NW7 2NA

## DRAWING

PROPOSED ROOF PLAN

## SCALE

1:100 on A3

DRAWN BY	DRWG NOS.	REV
JL	203	-





PROPOSED FRONT ELEVATION

**JLArchitecture**

Email: [James@jlarchitecture.co.uk](mailto:James@jlarchitecture.co.uk)

Tel: 07763850450

Web: [www.jlarchitecture.co.uk](http://www.jlarchitecture.co.uk)

**CLIENT**

JAMIE AND MEL CASSELL

**PROJECT**

PROPOSED REFURBISHMENT AND EXTENSION

**ADDRESS**

18 HOLMDENE AVENUE  
LONDON  
NW7 2NA

**DRAWING**

PROPOSED FRONT ELEVATION

**SCALE**

1:50 on A3

DRAWN BY	DRWG NOS.	REV
JL	204	-

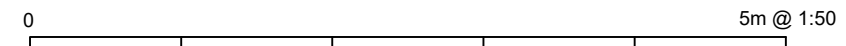



PROPOSED REAR ELEVATION

**JLArchitecture**

Email: James@jlarchitecture.co.uk  
Tel: 07763850450  
Web: www.jlarchitecture.co.uk

**CLIENT**

JAMIE AND MEL CASSELL

**PROJECT**

PROPOSED REFURBISHMENT AND EXTENSION

**ADDRESS**

18 HOLMDENE AVENUE  
LONDON  
NW7 2NA

**DRAWING**

PROPOSED REAR ELEVATION

**SCALE**

1:50 on A3

DRAWN BY	DRWG NOS.	REV
JL	205	-

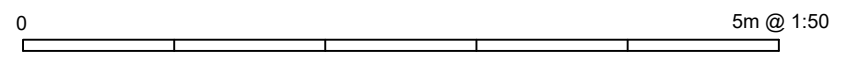

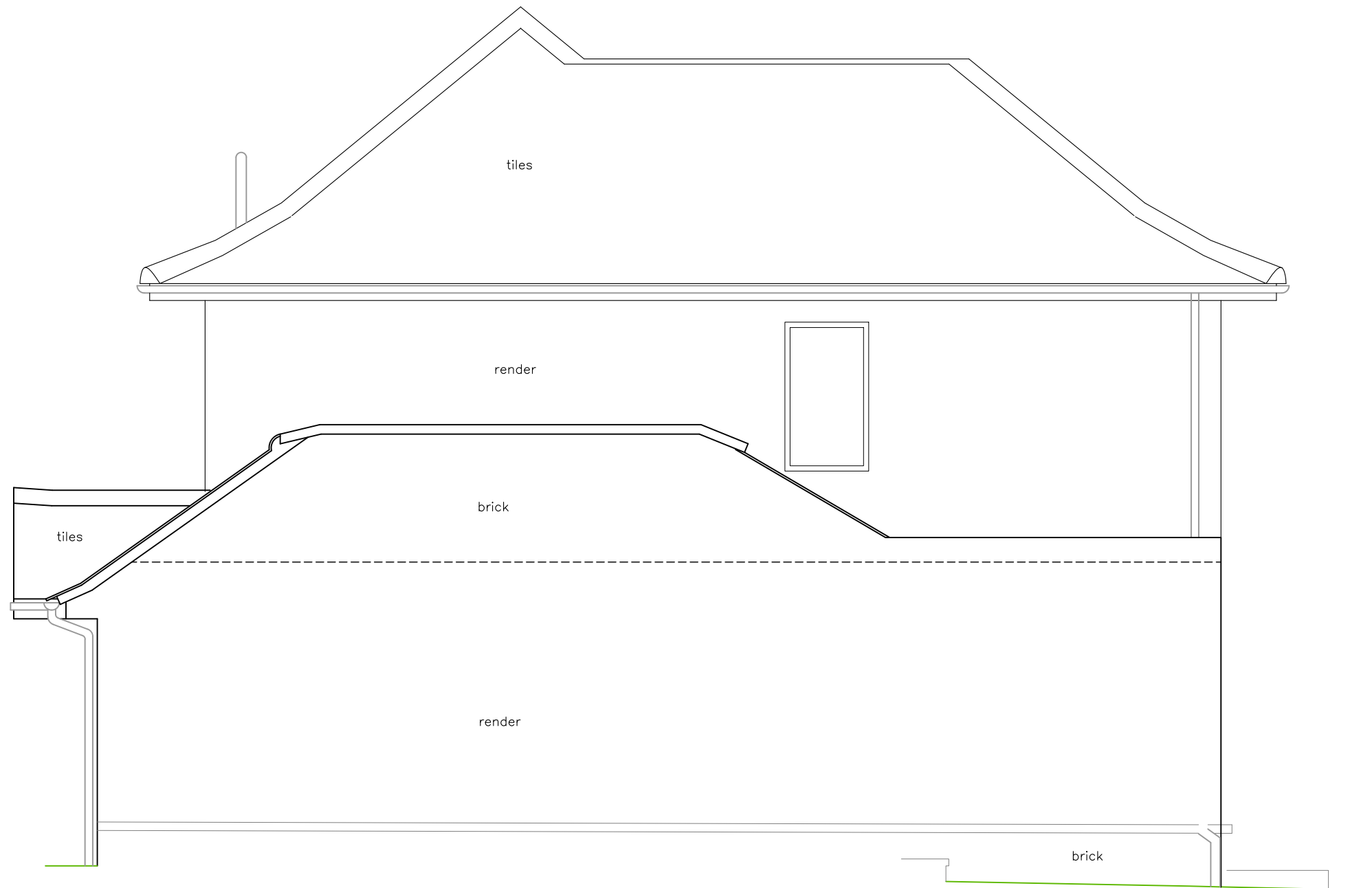

PROPOSED SIDE ELEVATION

## JLArchitecture

Email: [James@jlarchitecture.co.uk](mailto:James@jlarchitecture.co.uk)

Tel: 07763850450

Web: [www.jlarchitecture.co.uk](http://www.jlarchitecture.co.uk)

## CLIENT

JAMIE AND MEL CASSELL

## PROJECT

PROPOSED REFURBISHMENT AND EXTENSION

## ADDRESS

18 HOLMDENE AVENUE  
LONDON  
NW7 2NA

## DRAWING

PROPOSED SIDE ELEVATION

## SCALE

1:50 on A3

DRAWN BY	DRWG NOS.	REV
JL	206	-

JL

206

-

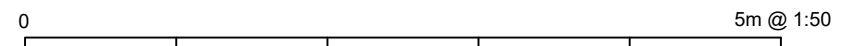



PROPOSED SIDE ELEVATION

## JLArchitecture

Email: [James@jlarchitecture.co.uk](mailto:James@jlarchitecture.co.uk)

Tel: 07763850450

Web: [www.jlarchitecture.co.uk](http://www.jlarchitecture.co.uk)

## CLIENT

JAMIE AND MEL CASSELL

## PROJECT

PROPOSED REFURBISHMENT AND EXTENSION

## ADDRESS

18 HOLMDENE AVENUE  
LONDON  
NW7 2NA

## DRAWING

PROPOSED SIDE ELEVATION

## SCALE

1:50 on A3

DRAWN BY	DRWG NOS.	REV
JL	207	-

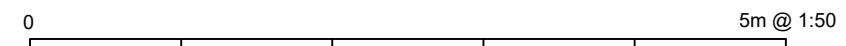

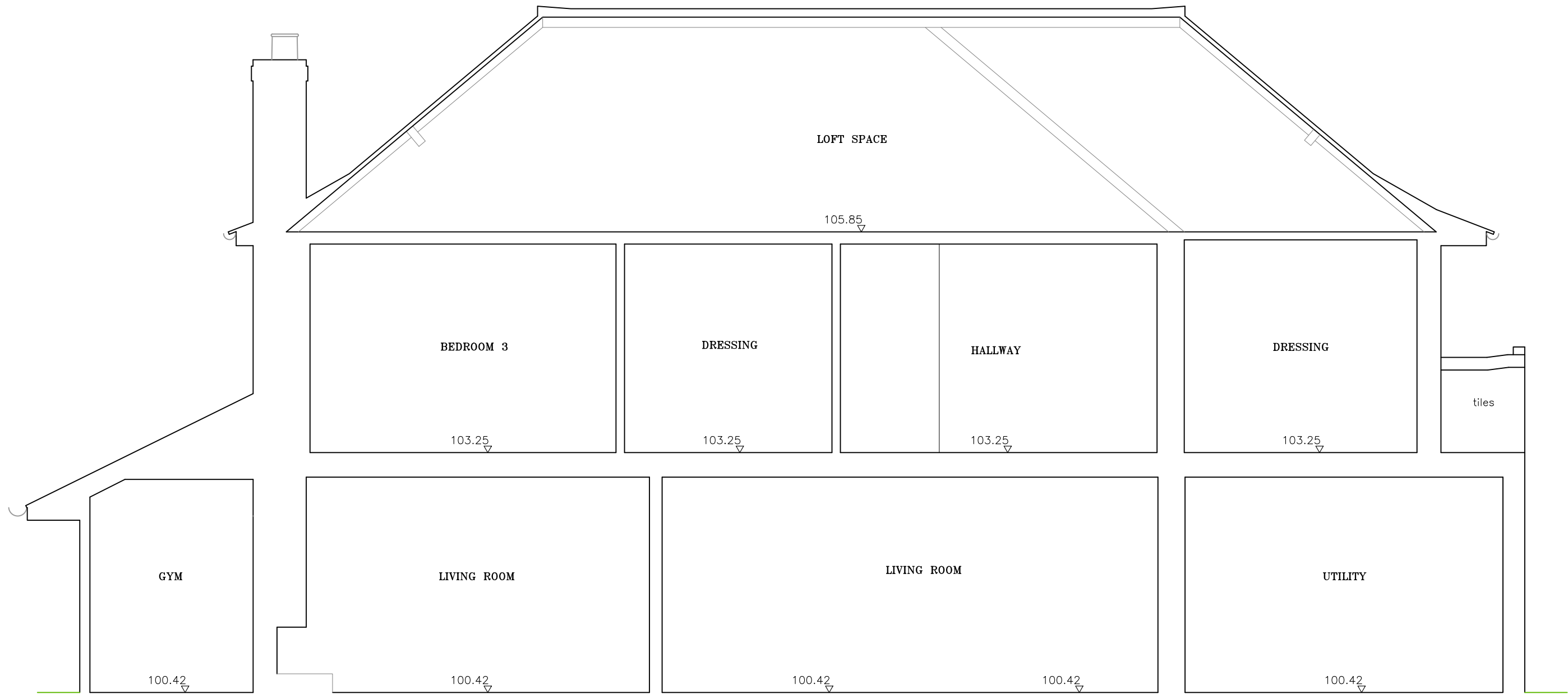

PROPOSED SECTION

**JLArchitecture**

Email: James@jlarchitecture.co.uk

Tel: 07763850450

Web: www.jlarchitecture.co.uk

**CLIENT**

JAMIE AND MEL CASSELL

**PROJECT**

PROPOSED REFURBISHMENT AND EXTENSION

**ADDRESS**

18 HOLMDENE AVENUE  
LONDON  
NW7 2NA

**DRAWING**

PROPOSED SECTION

**SCALE**

1:50 on A3

DRAWN BY	DRWG NOS.	REV
JL	208	-

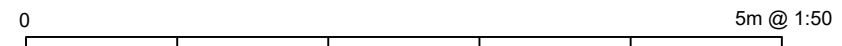

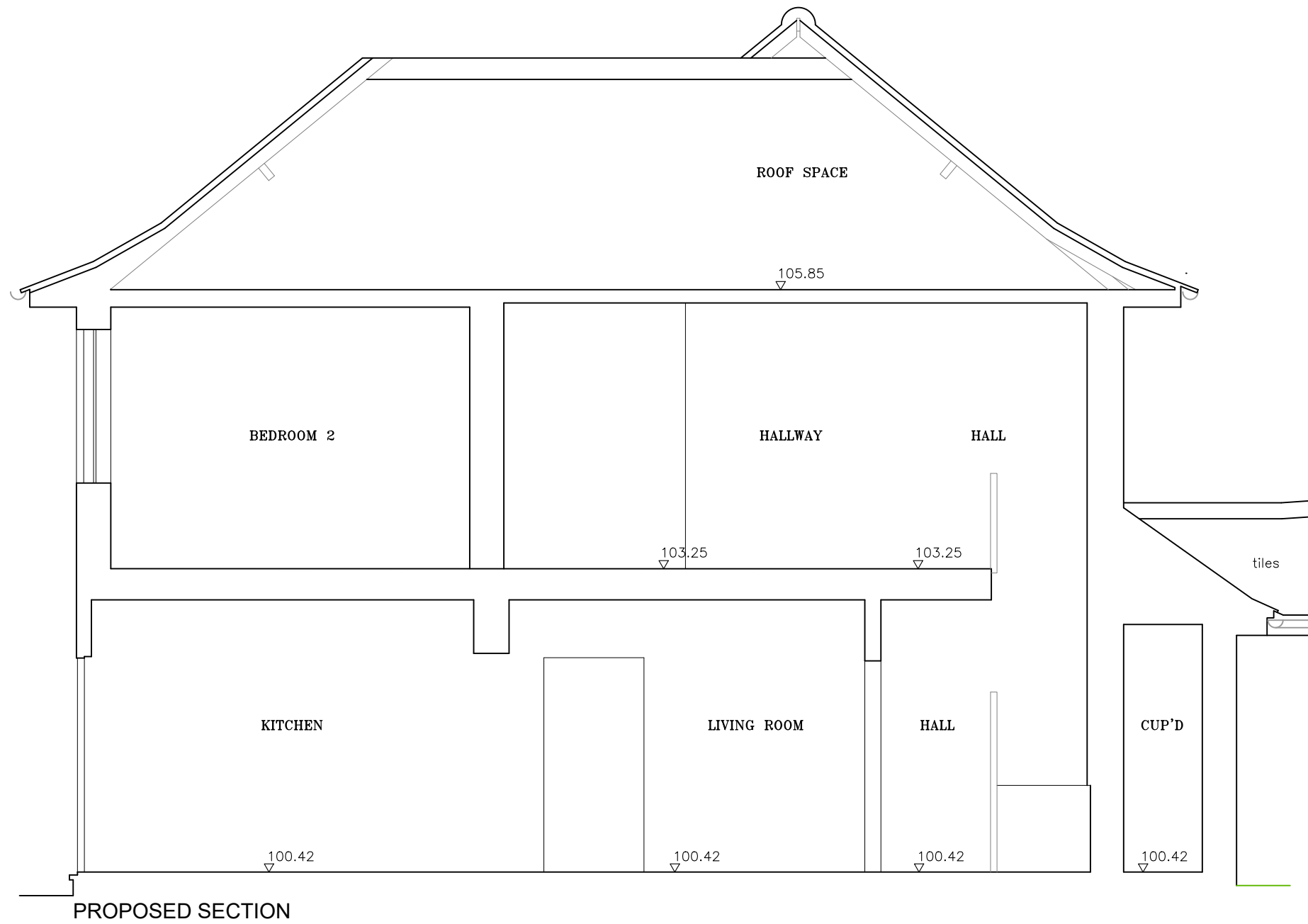

## JLArchitecture

Email: James@jlarchitecture.co.uk

Tel: 07763850450

Web: www.jlarchitecture.co.uk

## CLIENT

JAMIE AND MEL CASSELL

## PROJECT

PROPOSED REFURBISHMENT AND EXTENSION

## ADDRESS

18 HOLMDENE AVENUE  
LONDON  
NW7 2NA

## DRAWING

PROPOSED SECTION

## SCALE

1:50 on A3

DRAWN BY

DRWG NOS.

REV

JL

209

-

