

No.83

No.85

No.87

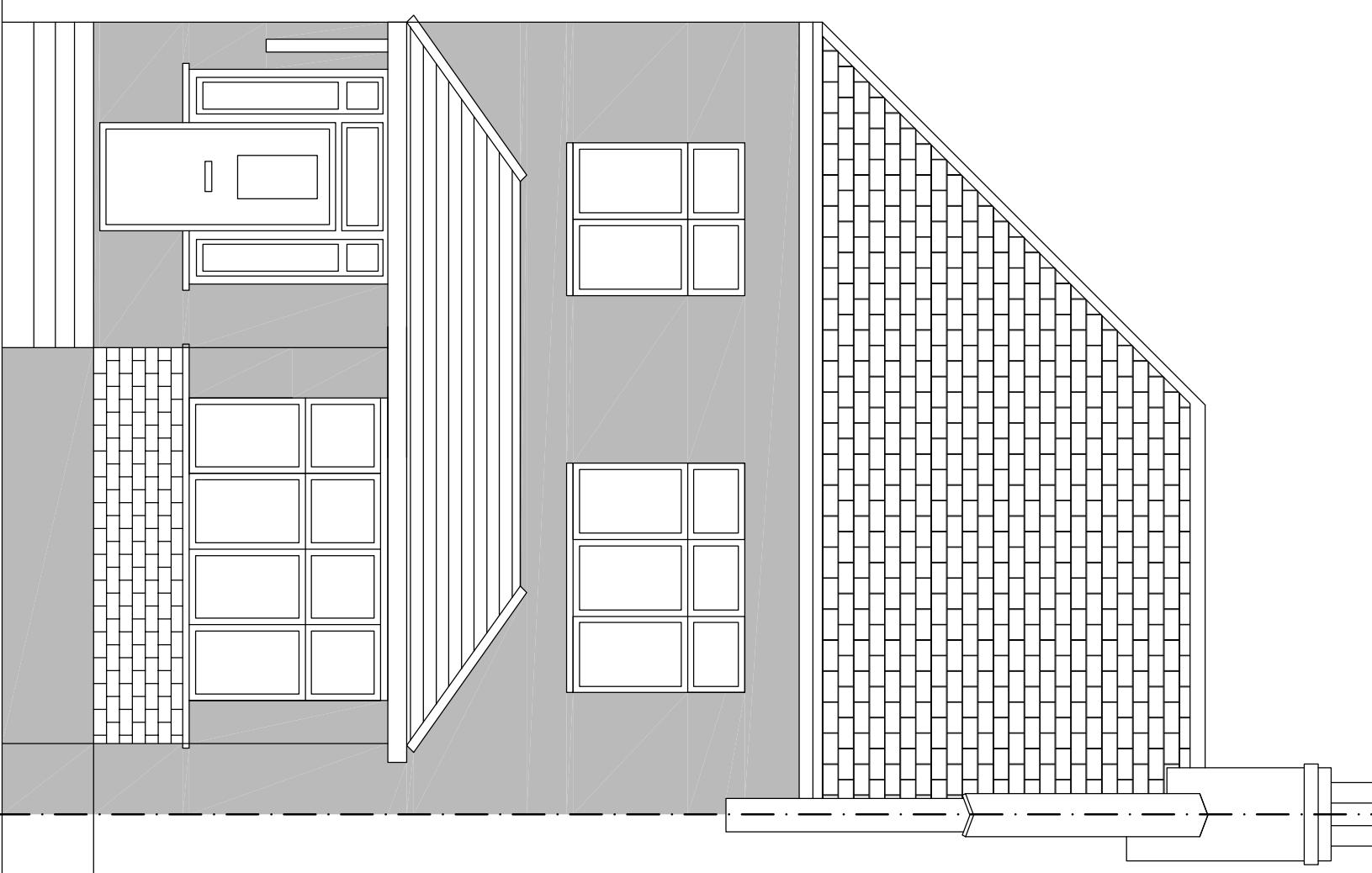

EXISTING FRONT ELEVATION

MAIN HOUSE WALLS (GROUND FLOOR - FIRST FLOOR) - SOLID BRICKWORK CONSTRUCTION 215mm thk
MAIN HOUSE WALLS (FIRST FLOOR - EAVES) - SOLID BRICKWORK CONSTRUCTION 215mm thk
ROOFS - CONCRETE TILES COLOUR ORANGE
DOORS - UPVC
WINDOWS - UPVC

No.83

No.85

No.87

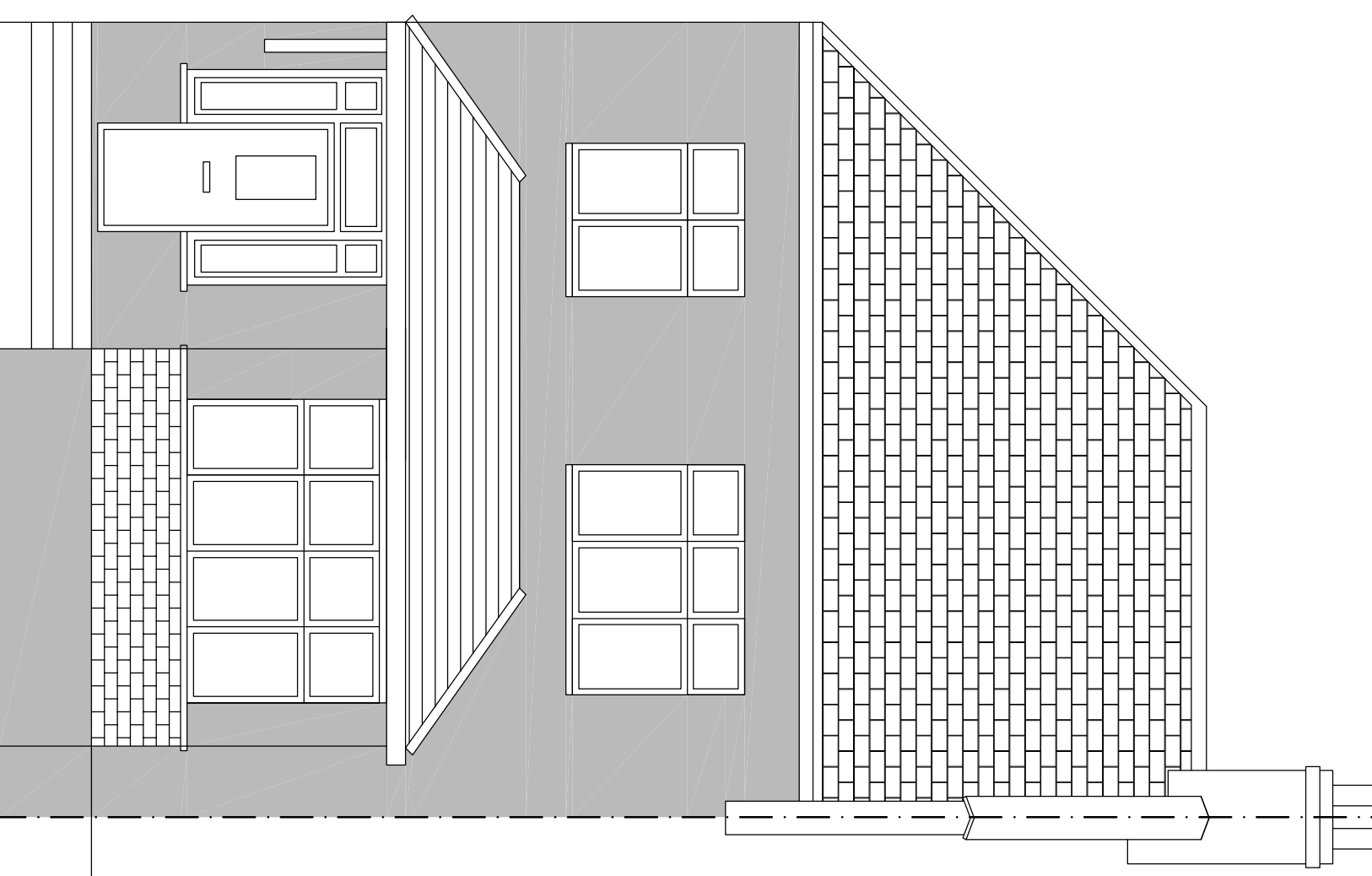

PROPOSED FRONT ELEVATION

MAIN HOUSE WALLS (GROUND FLOOR - FIRST FLOOR) - SOLID BRICKWORK CONSTRUCTION 215mm thk
MAIN HOUSE WALLS (FIRST FLOOR - EAVES) - SOLID BRICKWORK CONSTRUCTION 215mm thk
ROOFS - CONCRETE TILES COLOUR ORANGE
DOORS - UPVC
WINDOWS - UPVC

No.87

No.85

No.83

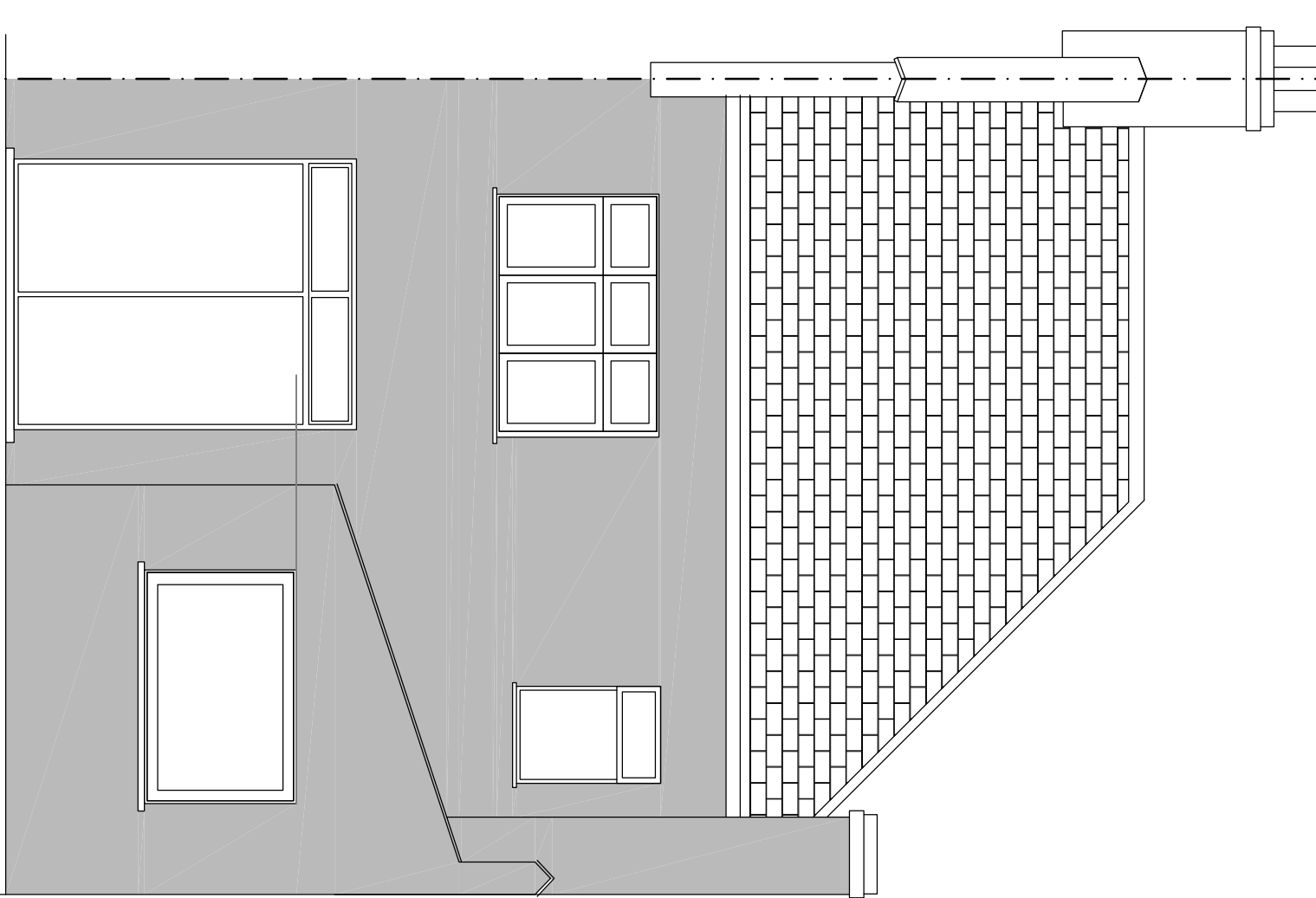

EXISTING REAR ELEVATION

MAIN HOUSE WALLS (GROUND FLOOR - FIRST FLOOR) - SOLID BRICKWORK CONSTRUCTION 215mm thk
MAIN HOUSE WALLS (FIRST FLOOR - EAVES) - SOLID BRICKWORK CONSTRUCTION 215mm thk
ROOFS - CONCRETE TILES COLOUR ORANGE
DOORS - UPVC
WINDOWS - UPVC

No.87

No.85

No.83

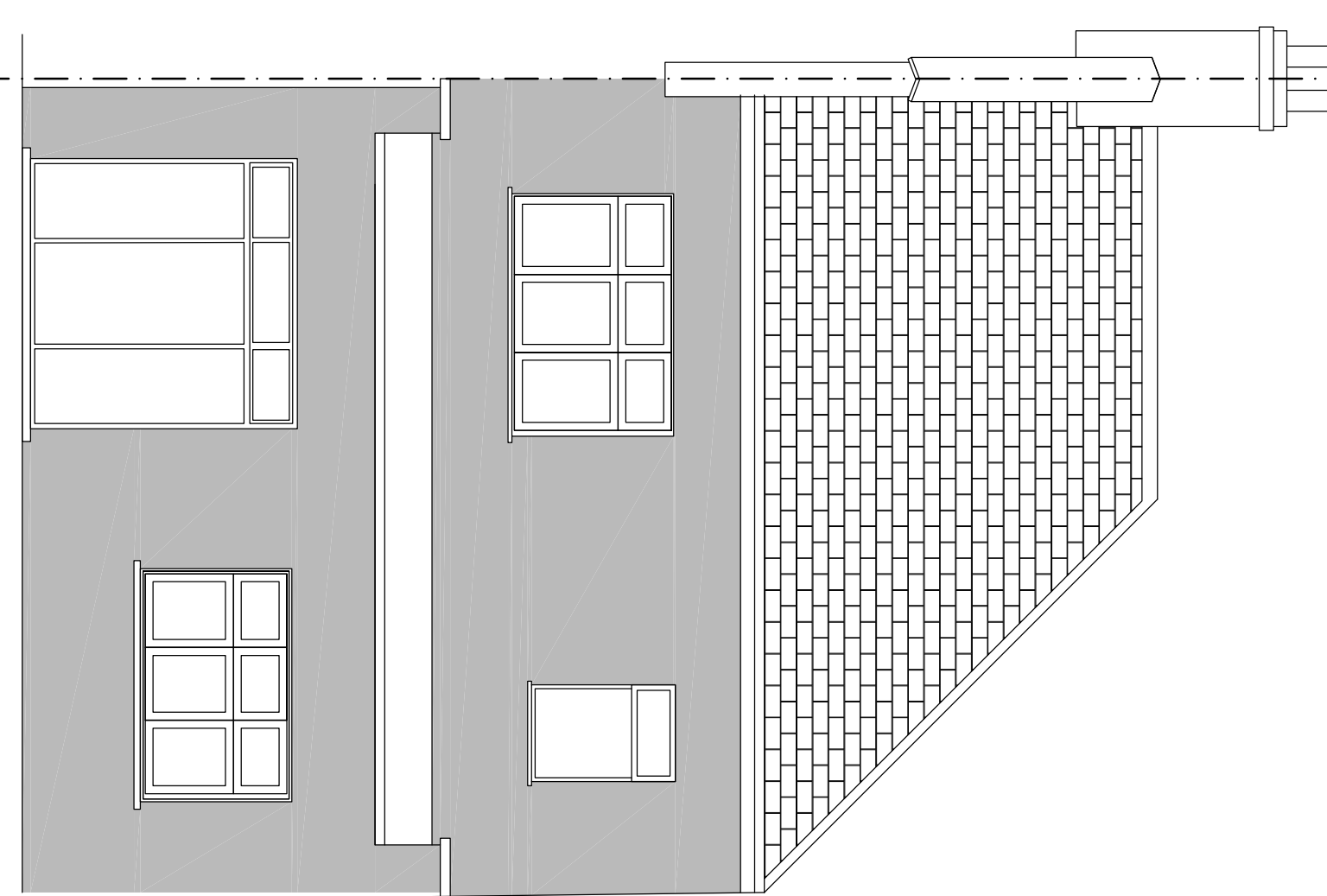

PROPOSED REAR ELEVATION

MAIN HOUSE WALLS (GROUND FLOOR - FIRST FLOOR) - SOLID BRICKWORK CONSTRUCTION 215mm thk
MAIN HOUSE WALLS (FIRST FLOOR - EAVES) - SOLID BRICKWORK CONSTRUCTION 215mm thk
ROOFS - CONCRETE TILES COLOUR ORANGE
DOORS - UPVC
WINDOWS - UPVC

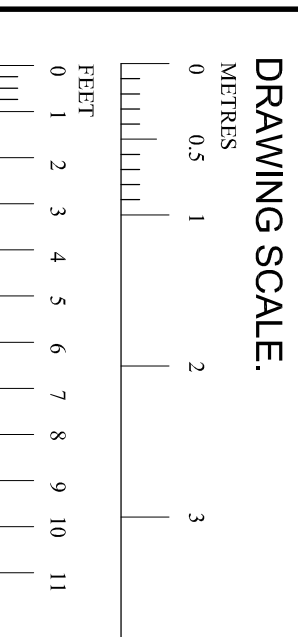

Ver	Date	Drawn	Amendment
1	01/02/24	AJS	Issued for Planning approval

Mrs J. FITZGERALD
85, HORSHAM AVENUE
LONDON, N12 9BG

NEW SINGLE STOREY REAR
EXTENSION
EXISTING & PROPOSED
ELEVATIONS

Status
PLANNING ISSUE

Drawn	A.Sparks
Scales	1:50
Drawing No	1400-04
Ver	1