

Proposed Solar PV panels to be installed
Viridian Clearline PV16 M10 405W Mono Solar Module - Full Black (VIR-PV16-405-M10)

2 x Roof lights and 2 x Light Tunnels to be installed between solar panels

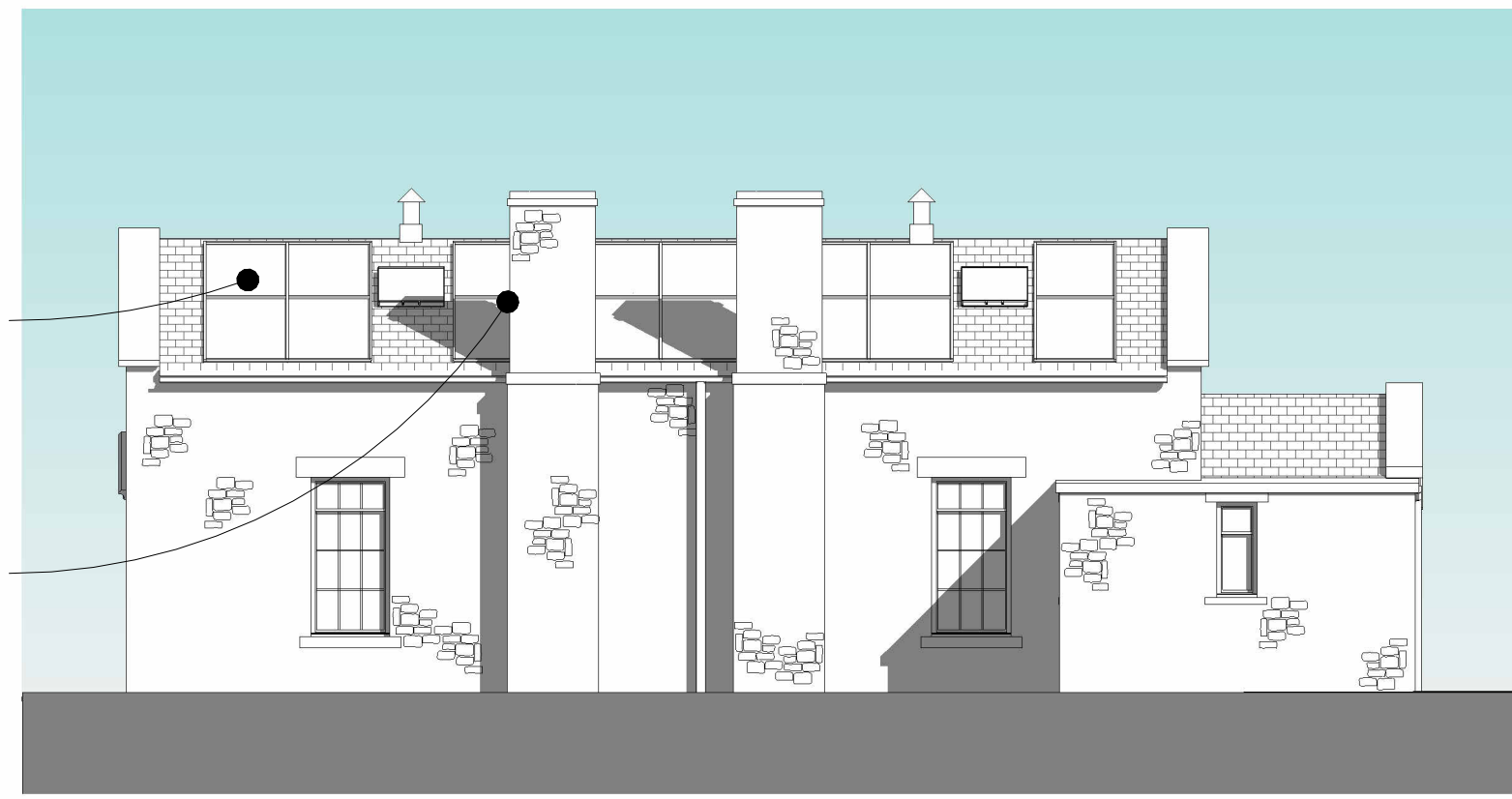

1 West Elevation
1 : 100



3 North Elevation
1 : 100

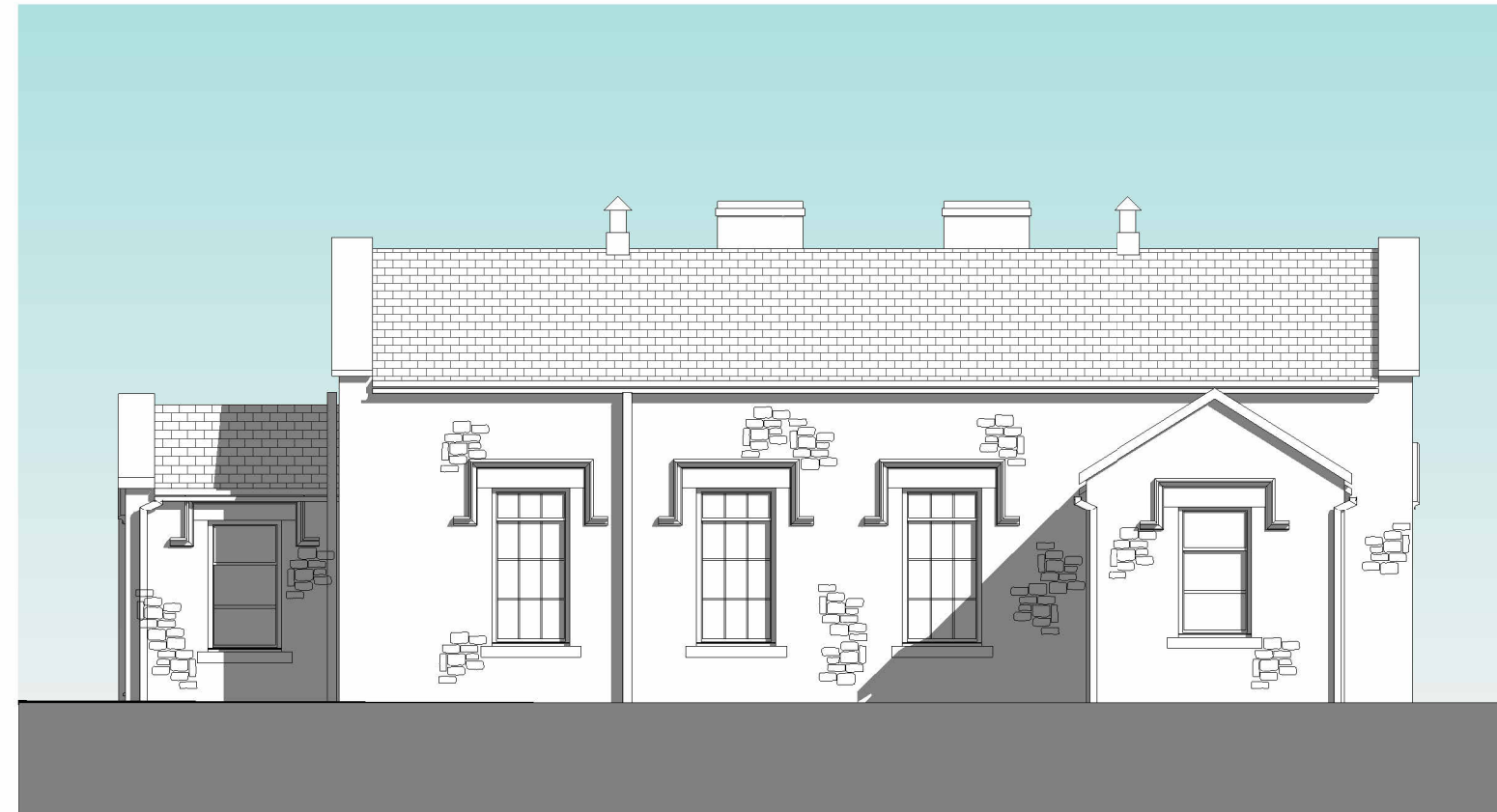

2 East Elevation
1 : 100



4 South Elevation
1 : 100

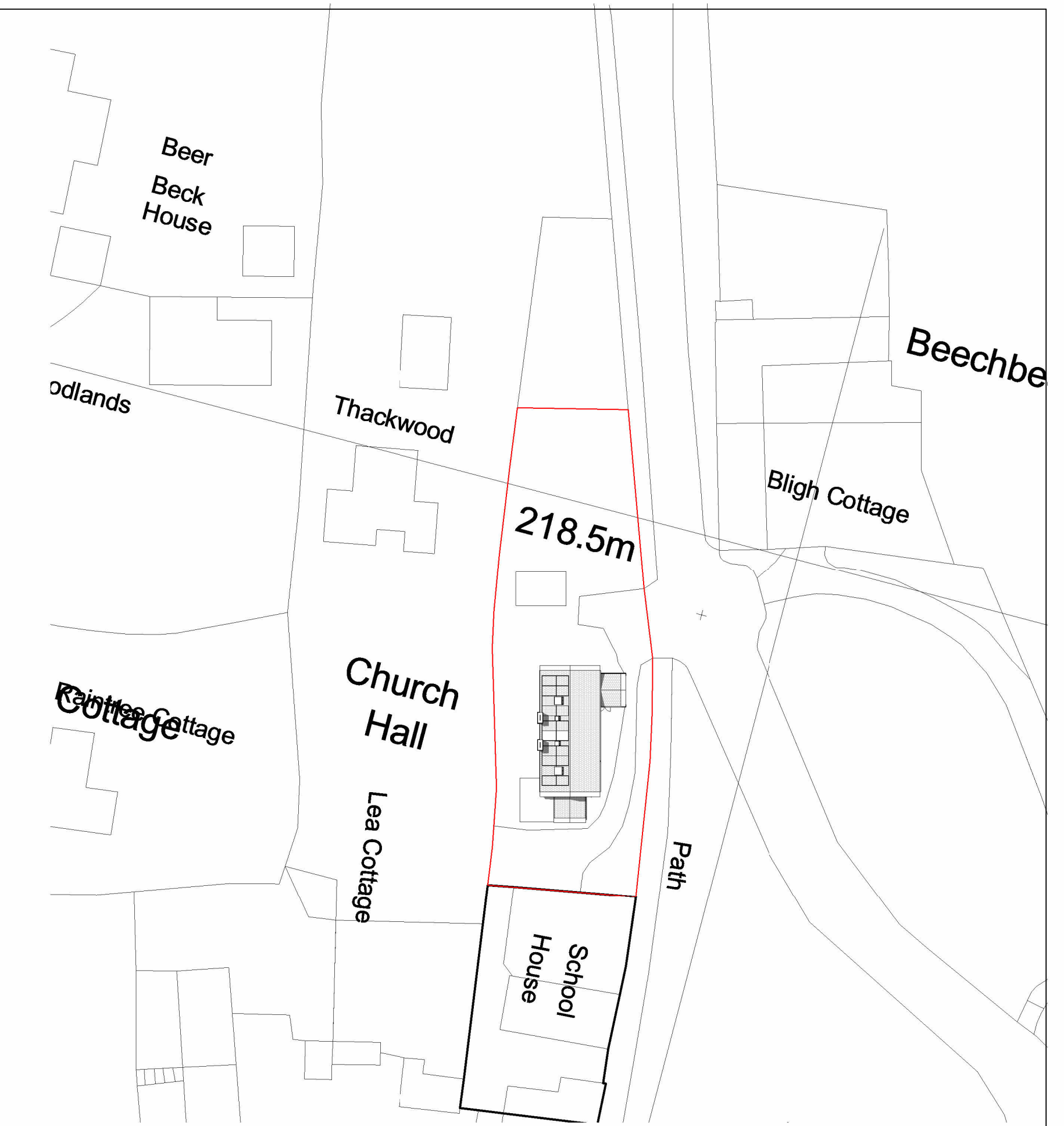

8 Site Existing
1 : 500

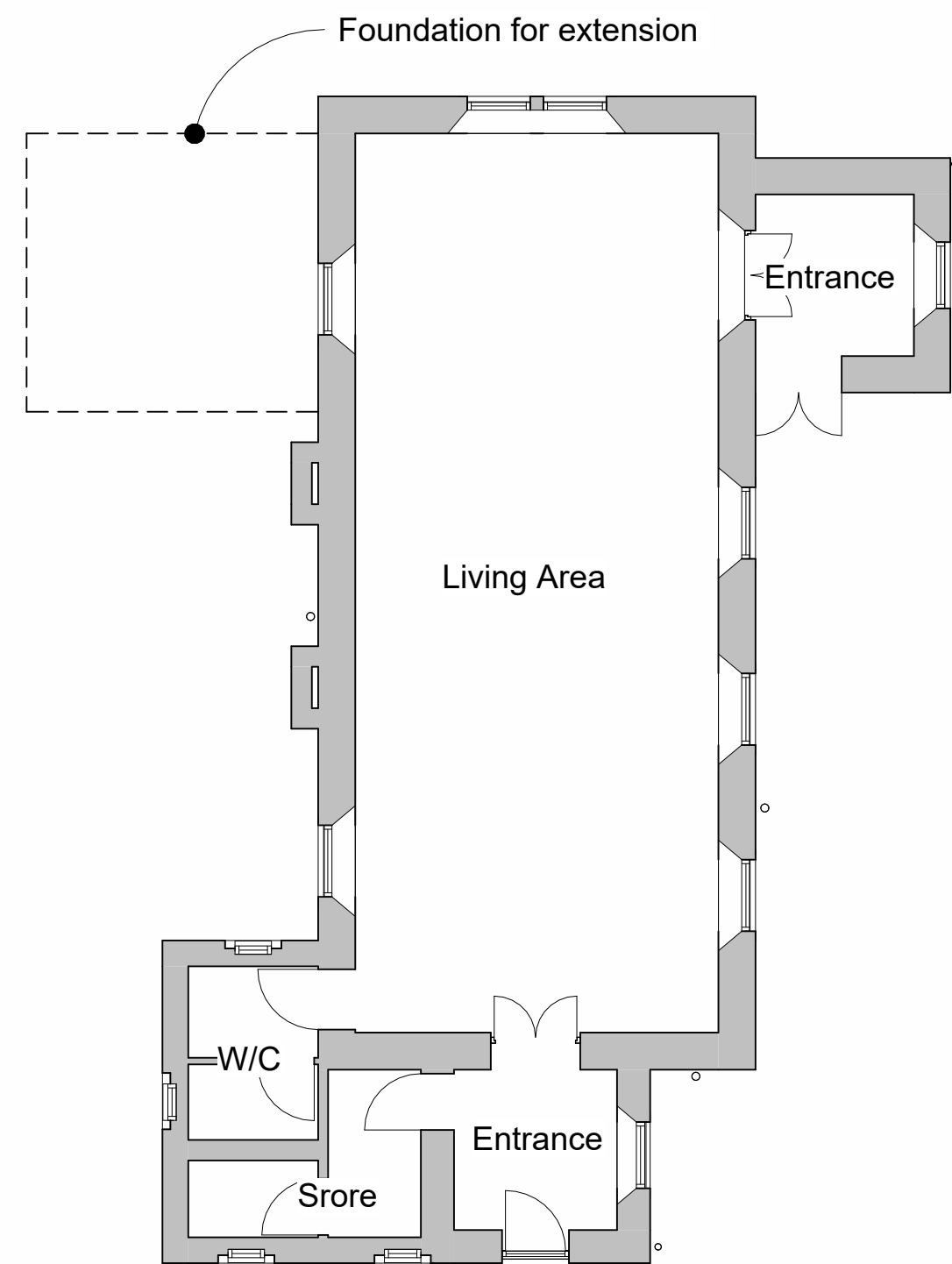

5 10 Ground Floor
1 : 100

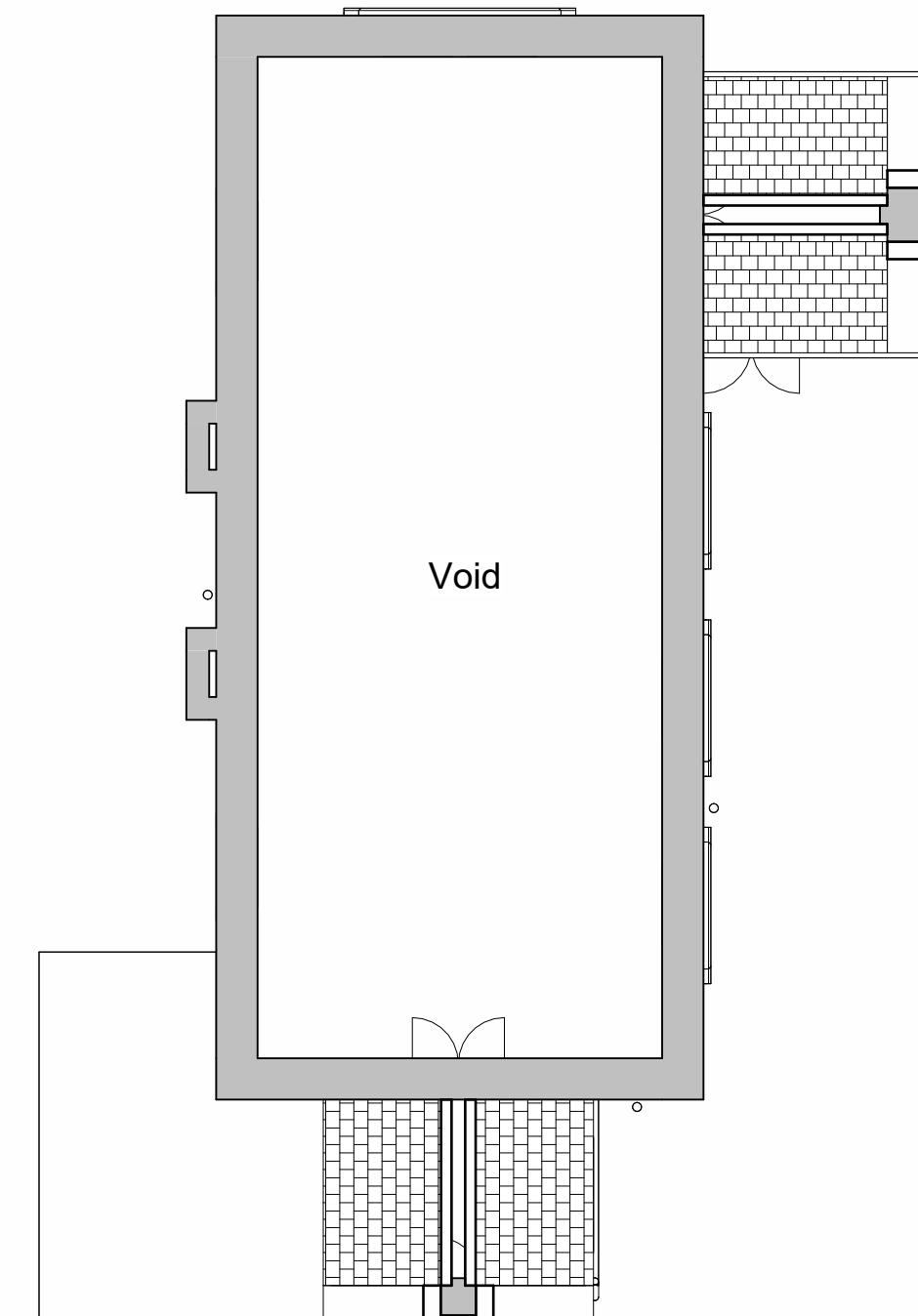

6 20 First Floor
1 : 100

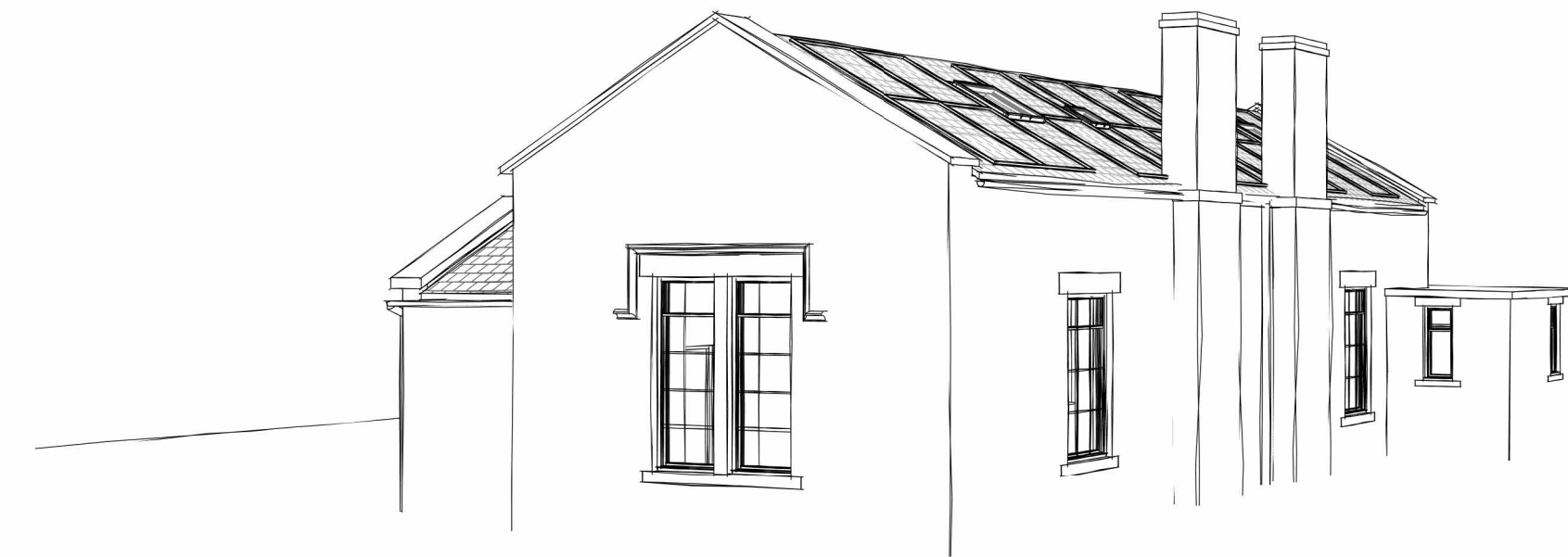

9 3D View 1



10 3D View 2

DO NOT SCALE from this drawing.
only figured dimensions are to be taken from this drawing.

The Contractor must verify all dimensions on site must report any discrepancies to the JohnsonClark before commencing work.

This drawing is COPYRIGHT and must not be reproduced without consent of JohnsonClark

Rev	Description	Date
A	Room Descriptions added	Dec 23
B	Room Descriptions Altered	Jan 23

JohnsonClark
building surveys and architecture
- www.JohnsonClark.co.uk - 01325 710 300 -

PROJECT
**Church Hall,
Romaldkirk**

TITLE
**Solar panels - Proposed
Plans & Elevations**

CLIENT
Mr Barrett

DRAWN BY AM	CHECKED BY SGC	DATE Dec 2023
SCALE (@ A1) As indicated	PROJECT NUMBER P1613	DRAWING NUMBER PR 101
RICS		REV B