

1 South-West Elevation
Scale: 1:100

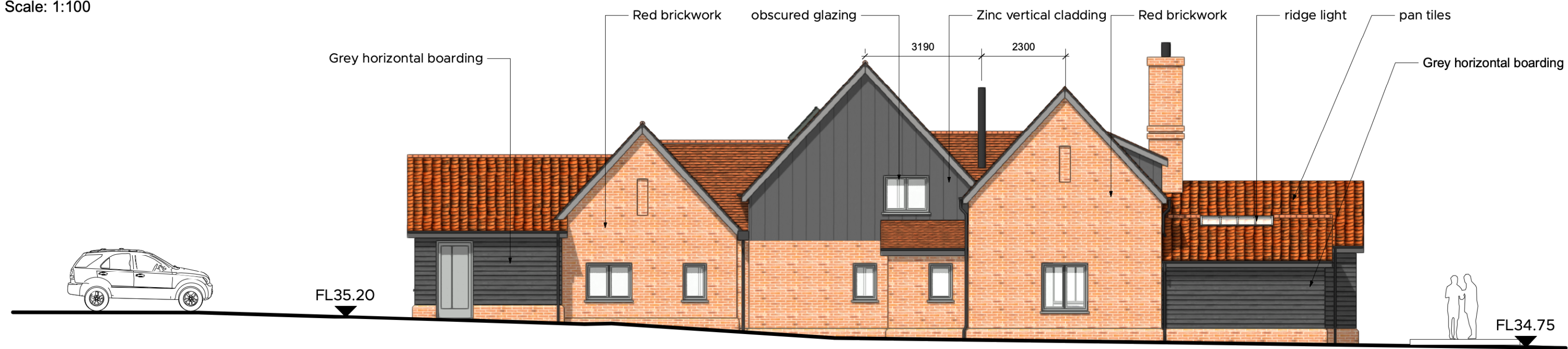

2 North-East Elevation
Scale: 1:100

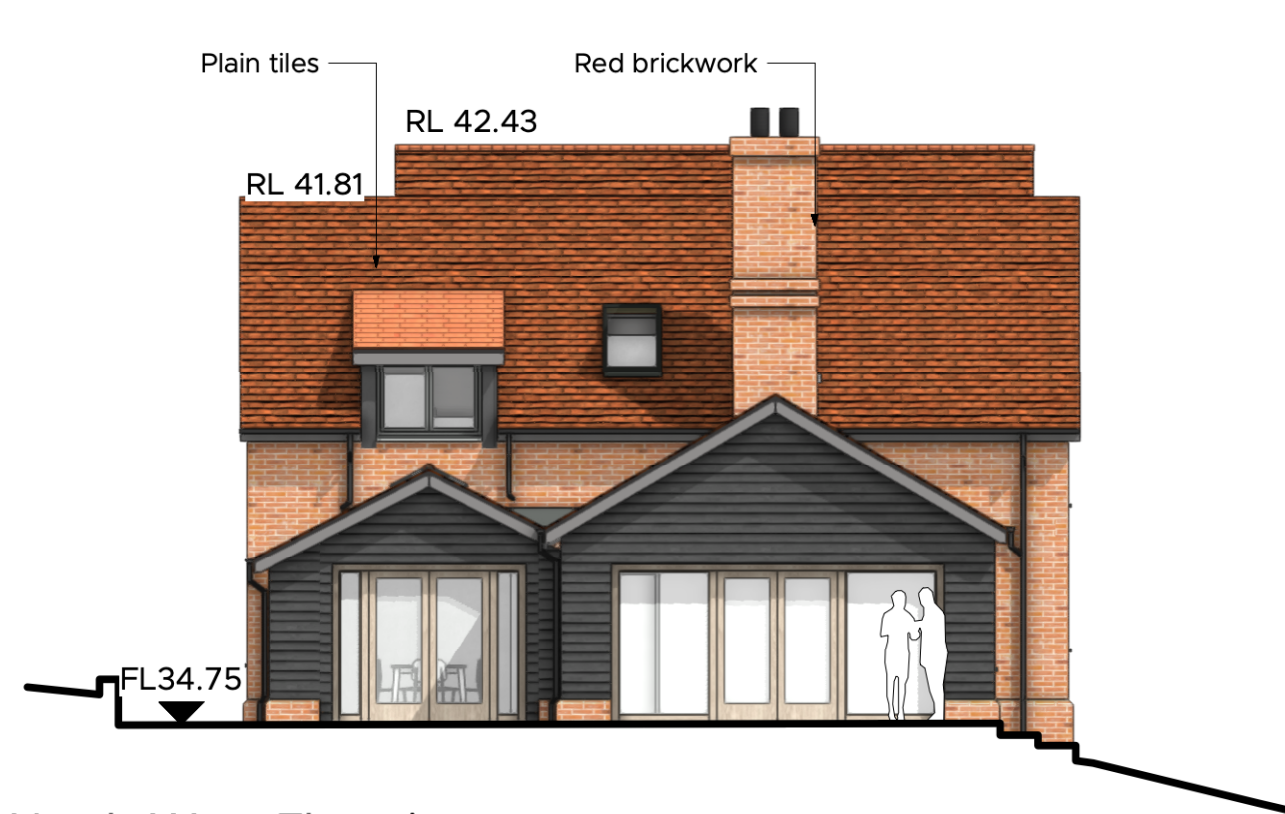

3 North-West Elevation
Scale: 1:100

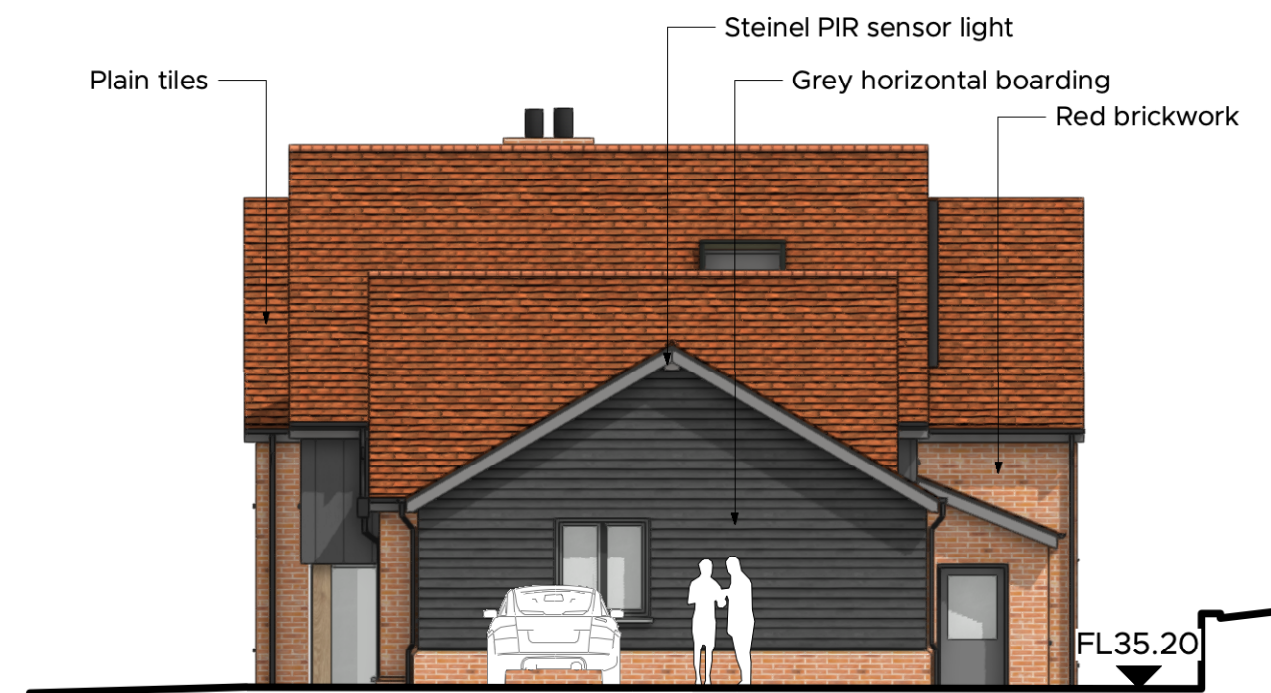

4 South-East Elevation
Scale: 1:100

REVISION	DESCRIPTION	DATE	DRAWN	CHECK
F	Office ridge reduced to 30 degrees and end ranges changed to pan tiles.	10/11/2023	SST	
G	200mm lost from office and added to kitchen range. Ridge light added. Roof material tone darkened.	24/11/2023	SST	
H	Brickwork plinth corrected, lines removed	28/11/2023	SST	

JOB No. **5709** DRAWING No. **PA_13** REVISION **H**

TITLE **ELEVATIONS**

SCALE **1:100** SHEET SIZE **A2**

ISSUE DATE **28/11/2023**

AUTHOR **CA** CHECK **CW**

PROJECT **PROPOSED REPLACEMENT DWELLING**
20 NORTH HILL
WOODBIDGE, SUFFOLK, IP12 1HH

CLIENT **Mr. R & Mrs. J Frenzel**

STATUS **PLANNING**



Market Place / Hadleigh / Ipswich / Suffolk / IP7 5DN
T / 01473 827932 E / enquiries@wkc-architects.co.uk
Do not scale from drawing; work to figured dimensions only.
Copyright © Wincer Kievenaar Architects Limited
5709_Proposed House_14.vwx

