

Existing North Elevation
1 : 100

DOWNTAKINGS MARKED IN RED

Demolition work to be carried out in a safe way and with service connections to the building properly closed off and new openings to be stable and made watertight in accordance with BS:6187, 1982 and Health & Safety Work act. The area which is left after the demolition to be cleared immediately and work on proposed alterations to commence without delay. Sidewalk and driveway leading up to building site to be kept free from mud or dust and adequate perimeter enclosures to outline demolition site. Any removal or relocation of existing electrical installations, gas or drain pipes to be done by qualified professional.

Any demolition or alteration to existing structural members requires structural engineer to be notified 48h prior to work commence.

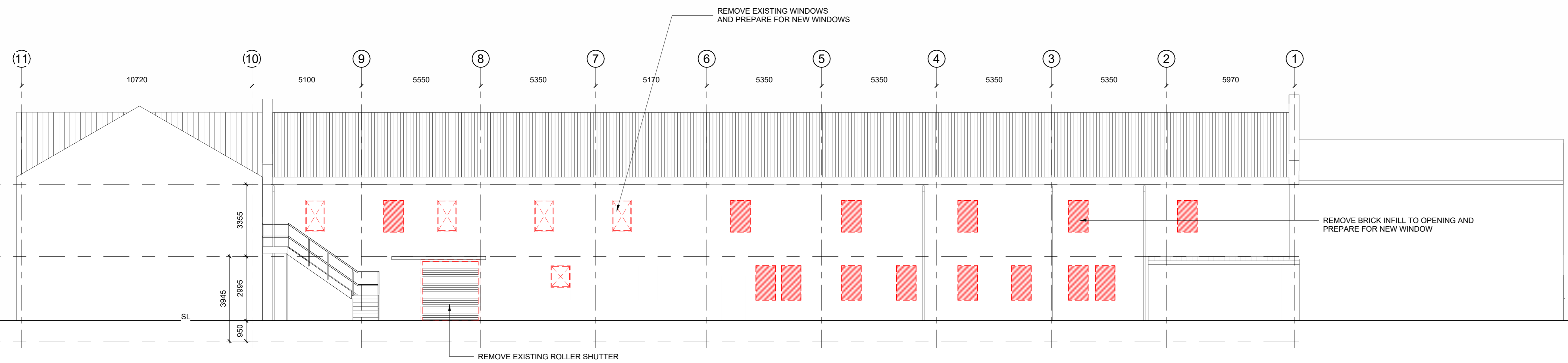

Existing South Elevation
1 : 100

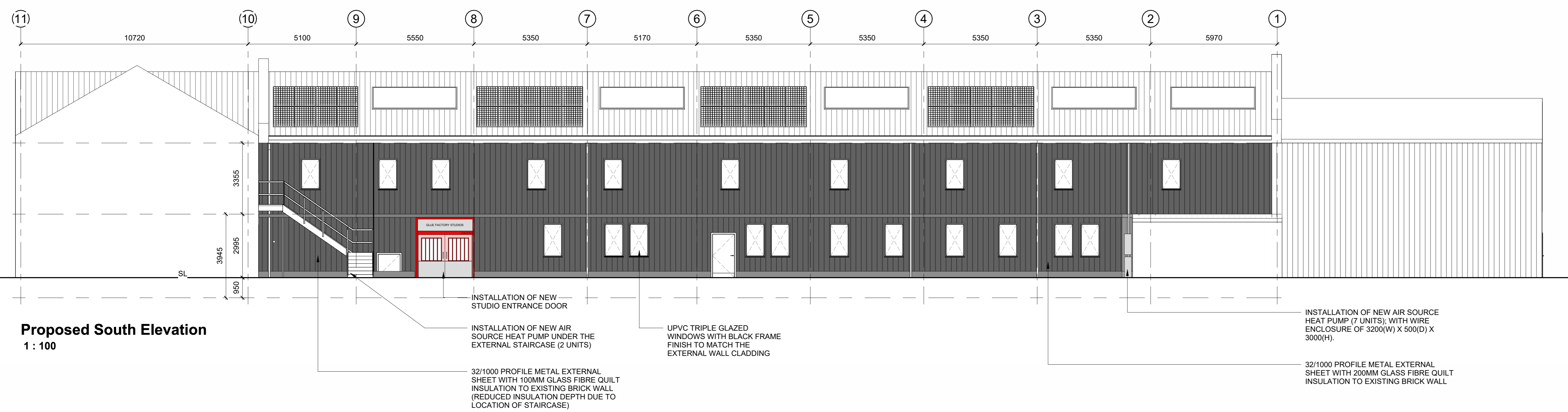
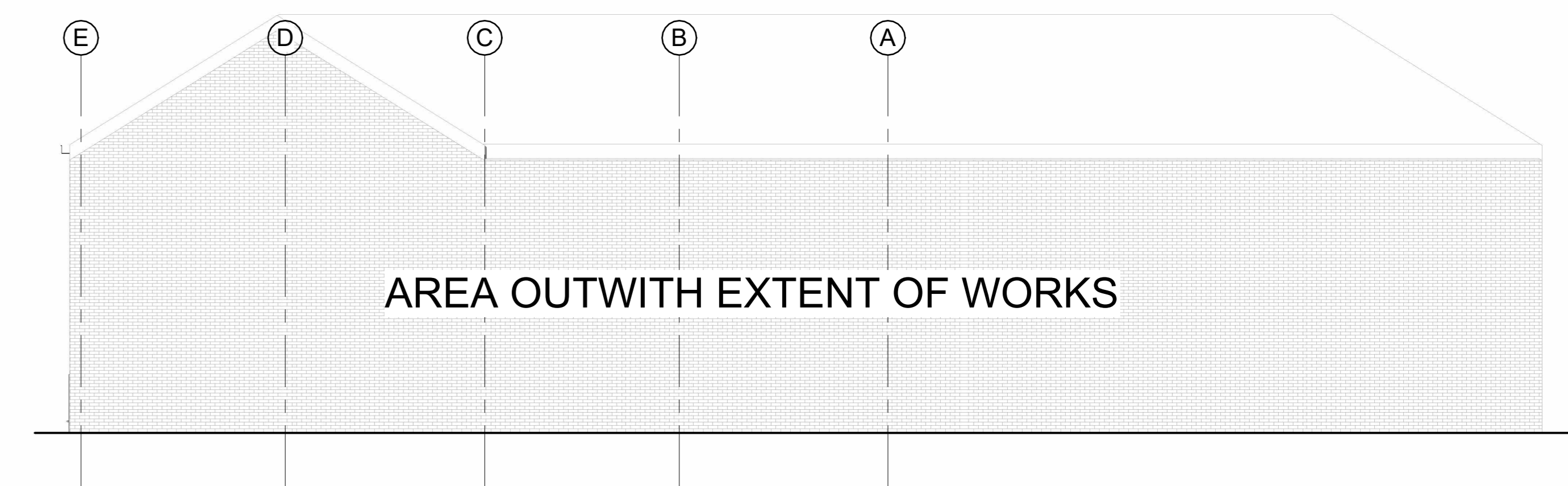

Proposed South Elevation
1 : 100

Existing East Elevation
1 : 100

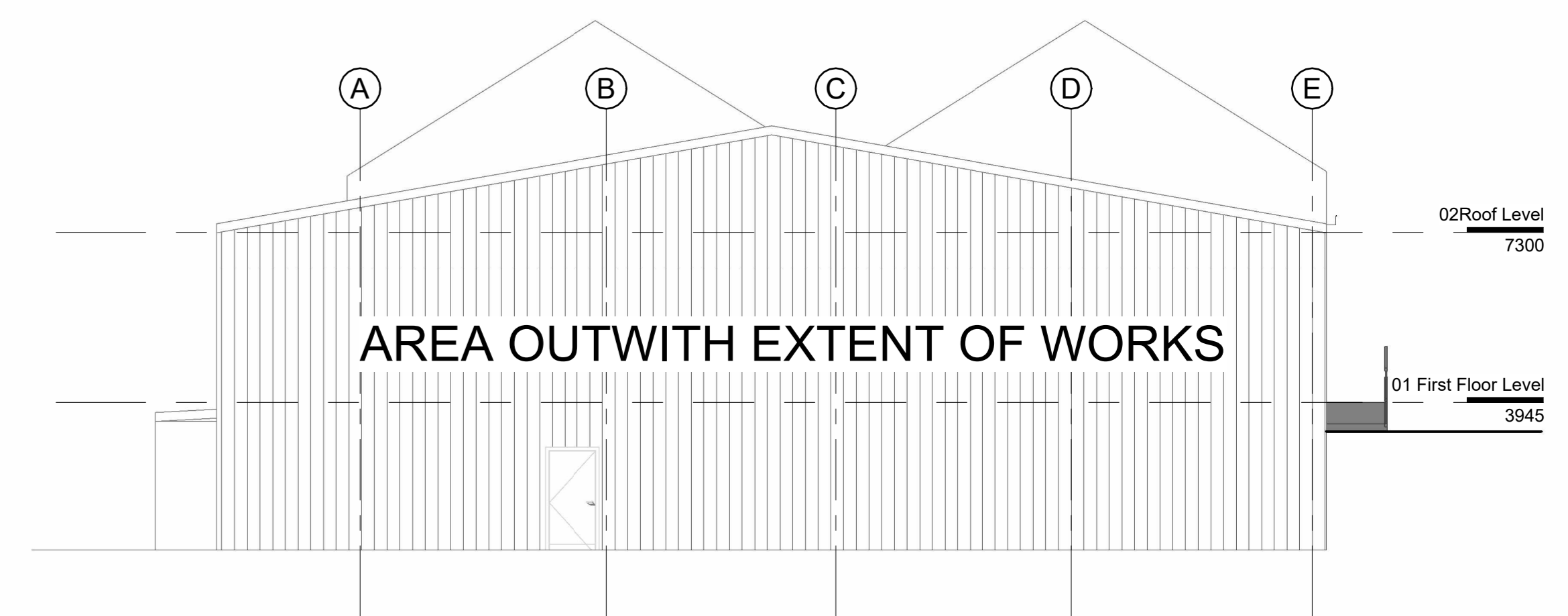

Existing West Elevation
1 : 100

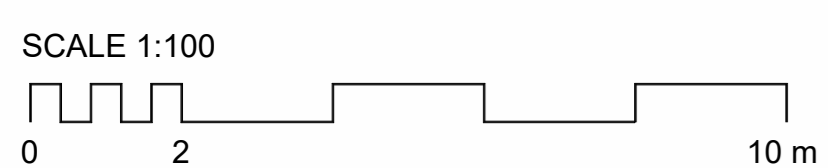

REV.	REVISION NOTE	DATE	BY

PLANNING		CLIENT
NOTES		Agile City
DO NOT SCALE FROM DRAWING		PROJECT
ALL DIMENSIONS TO BE CHECKED ON SITE PRIOR TO THE START OF ANY WORK AND ANY DISCREPANCIES NOTIFIED IN WRITING.		Glue Factory
REFER TO ENGINEERS' DRAWINGS FOR ALL STRUCTURAL, HEATING, LIGHTING, POWER, EXTERNAL AND UNDERGROUND DRAINAGE AND VENTILATION INFORMATION		DRAWING
ALL BUILDING WORKS TO COMPLY IN ALL RESPECTS TO CURRENT BUILDING STANDARDS FOR COUNTRY IN WHICH SITE IS LOCATED.		Elevations
DATE:	BY:	SCALE:
April 2021	eo	As indicated @ A0
JOB NO.:	DRW NO.:	REV.:
20227	CS	EL-200

COLLECTIVE ARCHITECTURE

MERCAT BUILDING, 26 GALLOWGATE, GLASGOW, G1 1AB
 TELEPHONE +44(0)141 552 3001 FAX +44(0)141 552 3000
 24 ANSLIE PLACE, EDINBURGH, EH3 6AJ TELEPHONE +44 (0)131 516 2270
 EMAIL INFO@WWW.COLLECTIVEARCHITECTURE.CO.UK

Y:\B_Live Project Files\2022\Glue Factory\02 Drawings\01 BIM\01-Central\2022_Glue Factory (external cladding works).rvt