

**Important**  
 The contractor will be held to have examined the site and checked all dimensions and levels before commencing construction work. No assumption should be made without reference to the architect. No dimensions should be scaled from this drawing.

Revision	Date	By

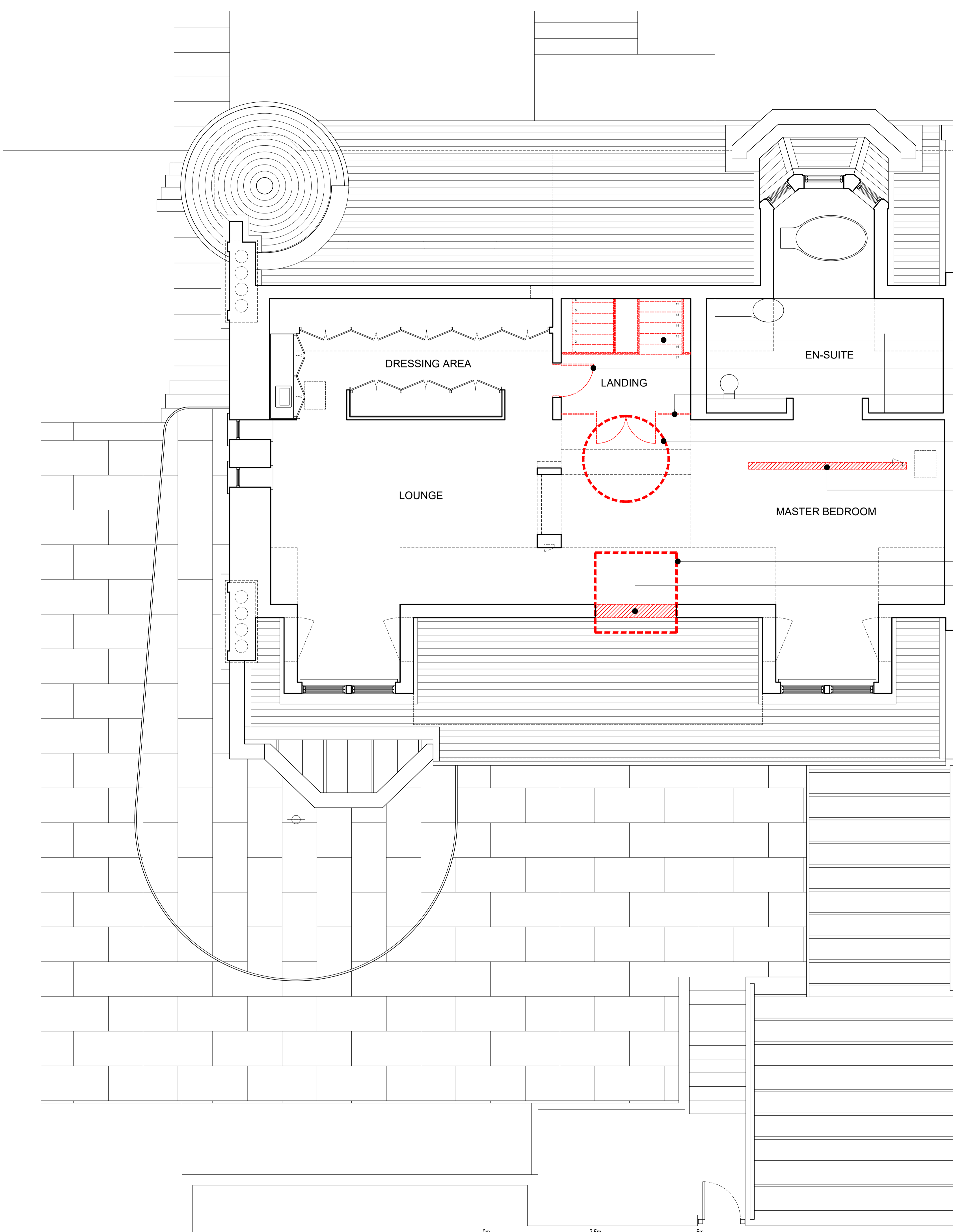

- REFER TO THE NOTES ON AP(DT)303
- EXISTING FIRE EXIT DOOR TO BE DOWN TAKEN AND REMOVED
- EXISTING FRAMELESS GLASS DOORS AND SCREEN TO BE FULLY DOWN TAKEN AND REMOVED
- REFER TO THE NOTES ON AP(DT)303
- EXISTING PARTITION WALL TO BE FULLY DOWN TAKEN AND REMOVED. CARE TO BE TAKEN TO WHERE REQUIRED TO ENSURE THAT EXISTING STRUCTURE IS PROPERLY TEMPORARILY SUPPORTED UNTIL THE NEW SUPPORTING STRUCTURAL MEMBERS ARE IN PLACE
- REFER TO THE NOTES ON AP(DT)303
- EXISTING JACK STUD PARTITION WALL TO BE FULLY DOWN TAKEN AND REMOVED. CARE TO BE TAKEN TO WHERE REQUIRED TO ENSURE THAT EXISTING STRUCTURE IS PROPERLY TEMPORARILY SUPPORTED UNTIL THE NEW SUPPORTING STRUCTURAL MEMBERS ARE IN PLACE

PROPOSED ATTIC FLOOR DOWN TAKINGS

**HEDGEHOG**  
 developments

The Tin Sheds  
 Broadford  
 Isle of Skye  
 IV49 9AJ

T 07547 180 732  
 E george@ttss.uk

**LISTED BUILDING  
 PLANNING**

Client  
**MR & MRS DALZIEL**

Project Title  
**40 CLEVEDEN DRIVE  
 GLASGOW**

Drawing Title  
**PROPOSED ATTIC FLOOR  
 DOWN TAKINGS**

Scale <b>1: 50</b>	Date <b>14/11/23</b>
Drawn by <b>GS</b>	Checked by <b>GS</b>

Job No. <b>23002</b>	Drawing No. <b>AP(DT)304</b>	Rev. 
-------------------------	---------------------------------	----------