

Disclaimer: brp architects ltd. accept no responsibility for work not undertaken fully in accordance with the contents of this drawing and related specifications. This document and its design content is copyright protected ©. It shall be read in conjunction with all other associated project information including models, specifications, schedules and related consultants documents. Do not scale from documents for construction purposes. Dimensions to take precedent over scaling. All scales noted correct at original paper size. All dimensions to be checked on site. Immediately report any discrepancies, errors or omissions on this document to the originator. If in doubt ask.
Source File:
G136-6-27 Housetypes Model Teamwork



West Elevation (Front)

Scale: 1:100



East Elevation (Rear)

Scale: 1:100

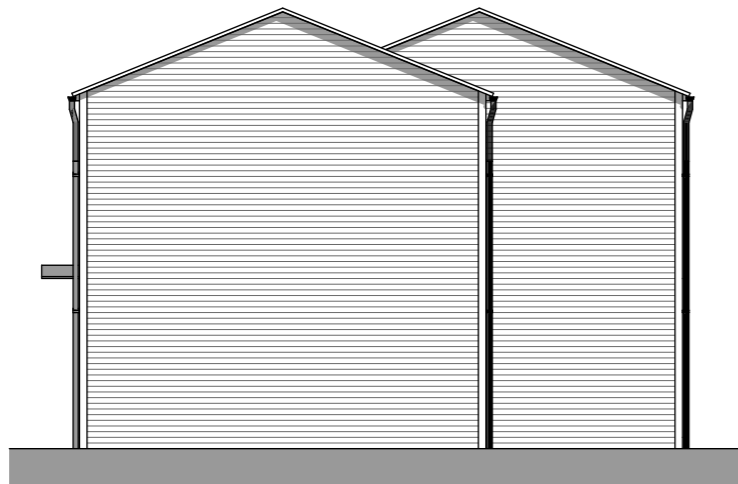

South Elevation
Scale: 1:100

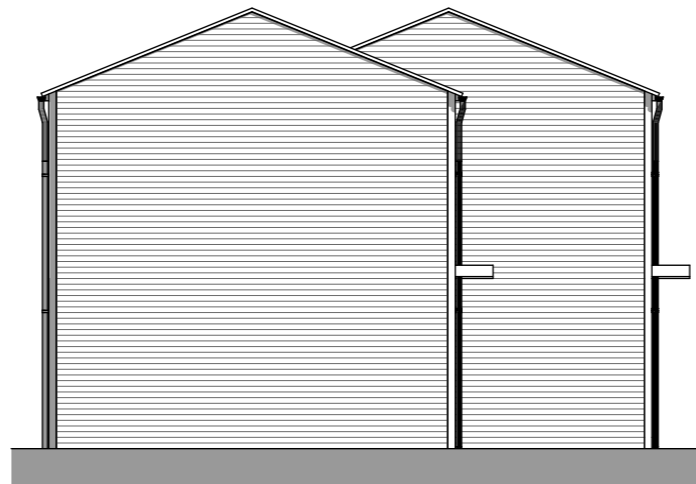

North Elevation
Scale: 1:100

Scale (m) 1:100

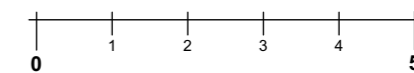

Note: This drawing has been created for the purposes of a planning application submission using basic overall measurements taken from site combined with photographic records. Consequently, the information does not constitute a full measured building survey and therefore should not be used for construction purposes.



Client: Greatwell Homes

Project Title: Proposed Envelope Improvements Various Sites Wellingborough

Project Location: 280 282 284 286 Shelley Road Existing Elevations

Drawing Status: Planning

Scale: 1:100	Original Paper Size: A3
Drawn By: JWH / JSJ	Date: 12.12.23

Document Reference: G136-BRP-00-ZZ-DR-A-1408-P01