

Existing Ridge Height
+5.37m (186.33m)

Existing Eaves Floor
+2.61m (183.57m)
Existing First Floor
+1.83m (182.79m)

Existing Ground Floor
-0.53m (180.43m)

Proposed Gf (Lower Level)
-1.00m (179.96m)

Existing Ridge Height
+5.49m (186.45m)

Existing First Floor
+2.39m (183.35m)

Existing First Floor
+1.60m (182.56m)

Existing Gf
+0.00m (180.96m)

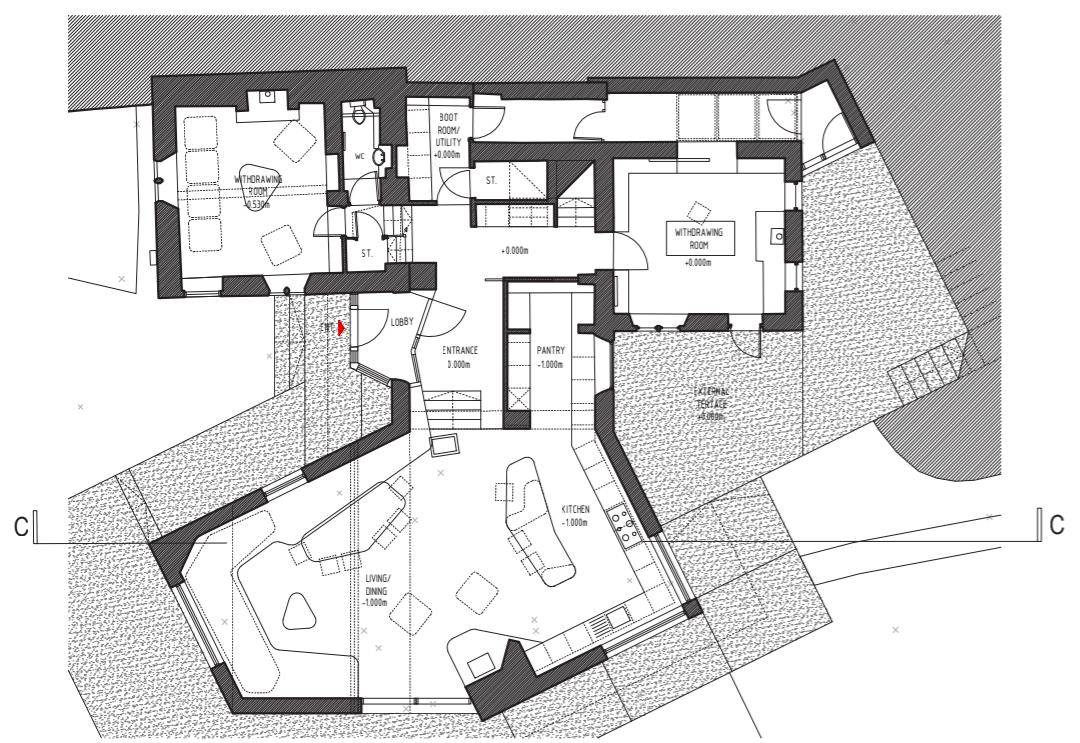
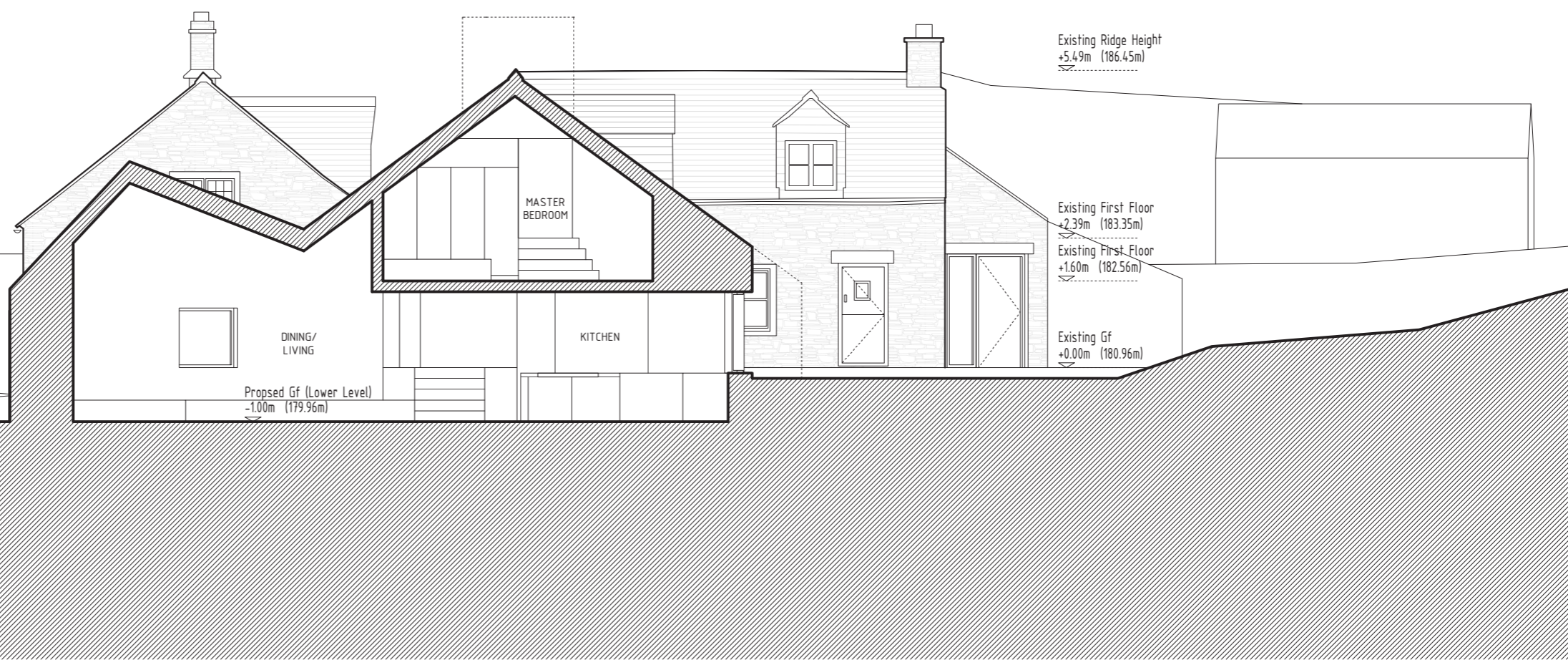

ROBERT JAMISON ARCHITECTS
 13 Fourmills Avenue, Belfast, BT19 6AN
 E: rj@rja.co.uk
 W: www.robertjamisonarchitects.com

All dimensions are in millimeters unless otherwise stated.
 Copyright in this drawing, and Copyright in any work created here in, is the property of
 Robert Jamison Architects. It is intended for use only for the project and site to which it
 relates. It is not to be used for any other project, in any form, without the written
 permission of Robert Jamison Architects. It is not to be used for any other project, in any
 form, without the written permission of Robert Jamison Architects. It is not to be used for
 any other project, in any form, without the written permission of Robert Jamison Architects.

PLANNING

Project	00521 Woodside Cottage, Oakridge Lynch, Stroud
Drawing Title	Proposed Section C
Dwg No.	00521_00_00_202
Date	10.01.24
Scale	1:100 @ A3
Rev	-