

Existing Ridge Height
+5.49m (186.45m)

Existing First Floor
+2.39m (183.35m)
Proposed Lower First Floor
+1.60m (182.56m)

Existing Ground Floor
+0.00m (180.96m)

Proposed Lower Ground Floor
-1.00m (179.96m)

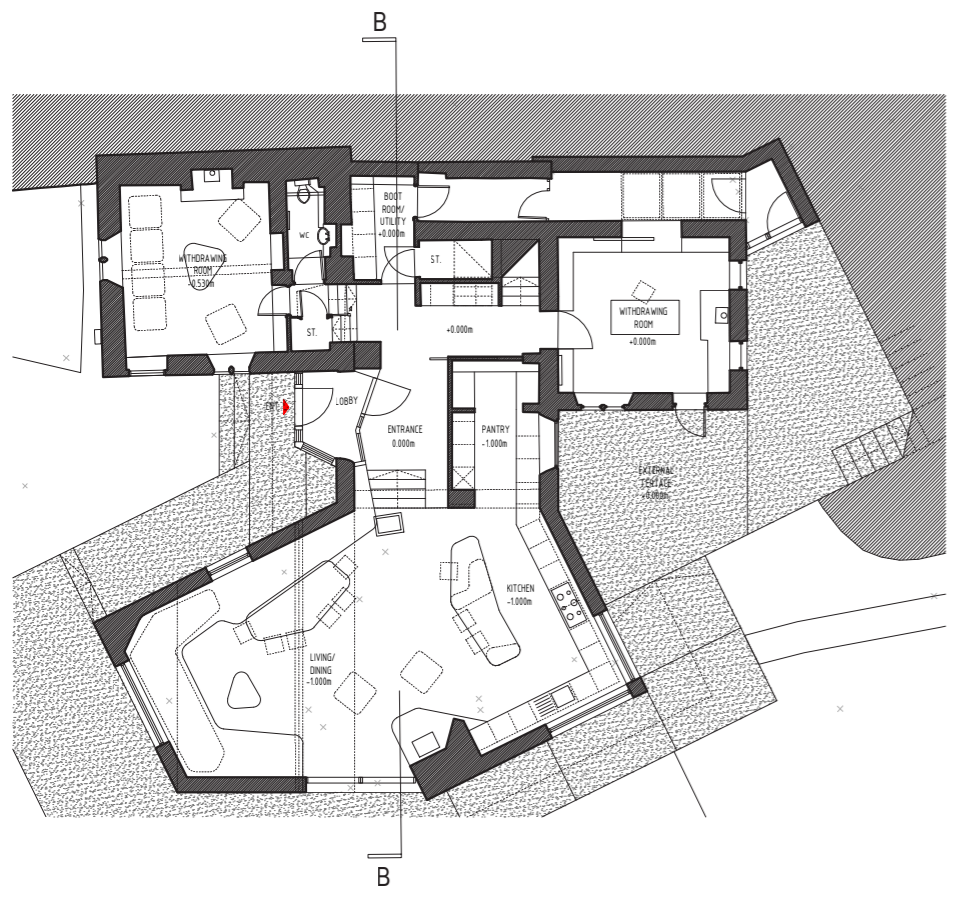
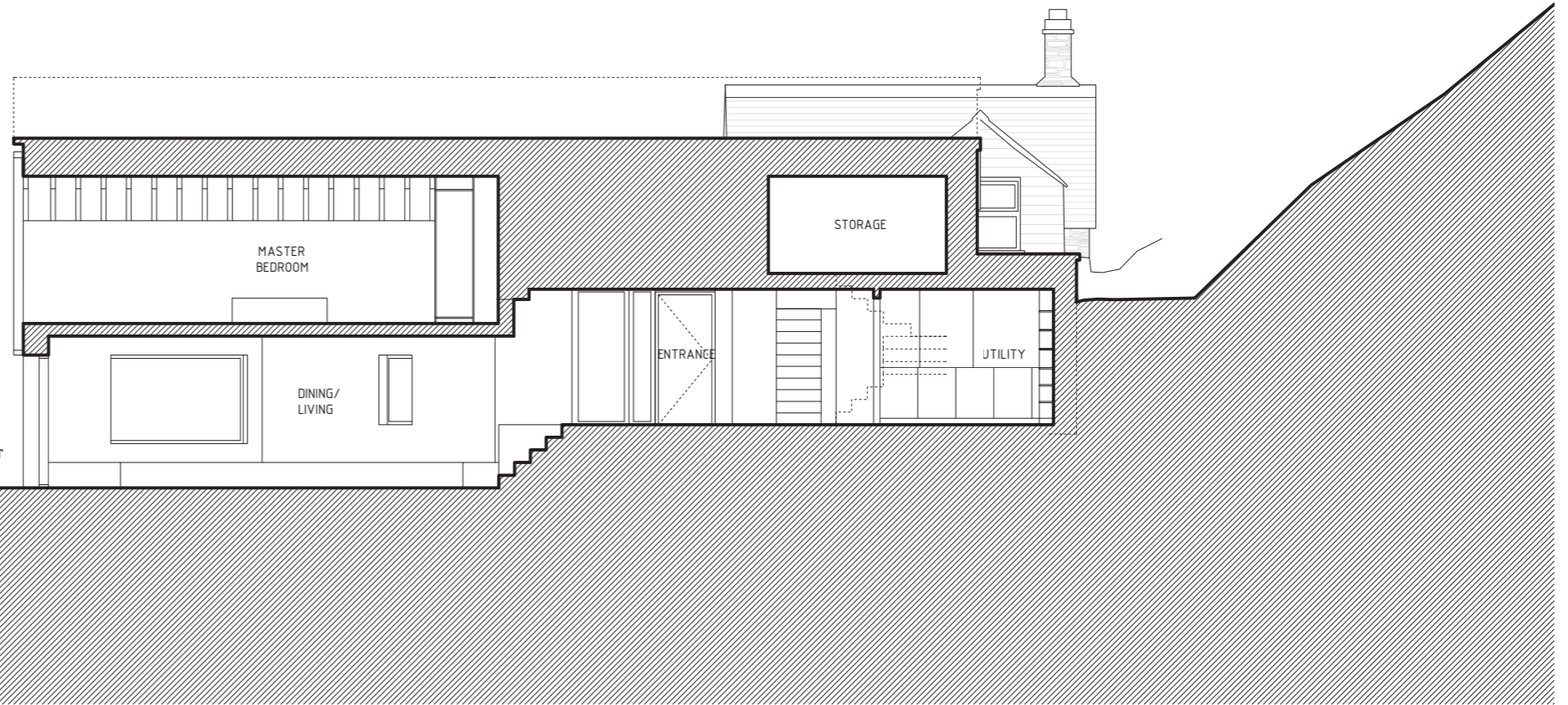

ROBERT JAMISON ARCHITECTS
13 Fourmills Avenue, Belfast, BT9 5AN
E: studio@robertjamisonarchitects.com
W: www.robertjamisonarchitects.com

All dimensions are in millimeters unless otherwise stated.
Copyright reserved in this drawing. All rights reserved. Any work executed hereon is deemed to be the property of Robert Jamison Architects. This is a working drawing to be used in conjunction with architect's specifications. Structural Engineering and other services may be required in order to complete the project. The architect shall be responsible for the design and construction of the building. The architect shall be responsible for the design and construction of the building. The architect shall be responsible for the design and construction of the building.

PLANNING

Project	00521 Woodside Cottage, Oakridge Lynch, Stroud
Drawing Title	Proposed Section B
Dwg No.	00521_00_00_201
Date	10.01.24
Scale	1:100 @ A3
Rev	