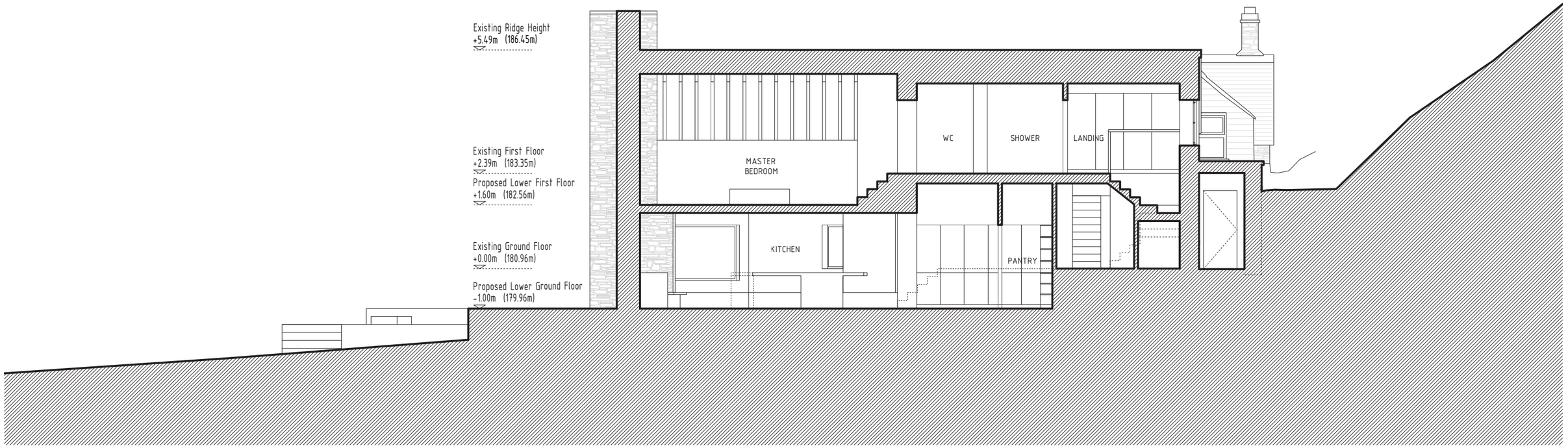

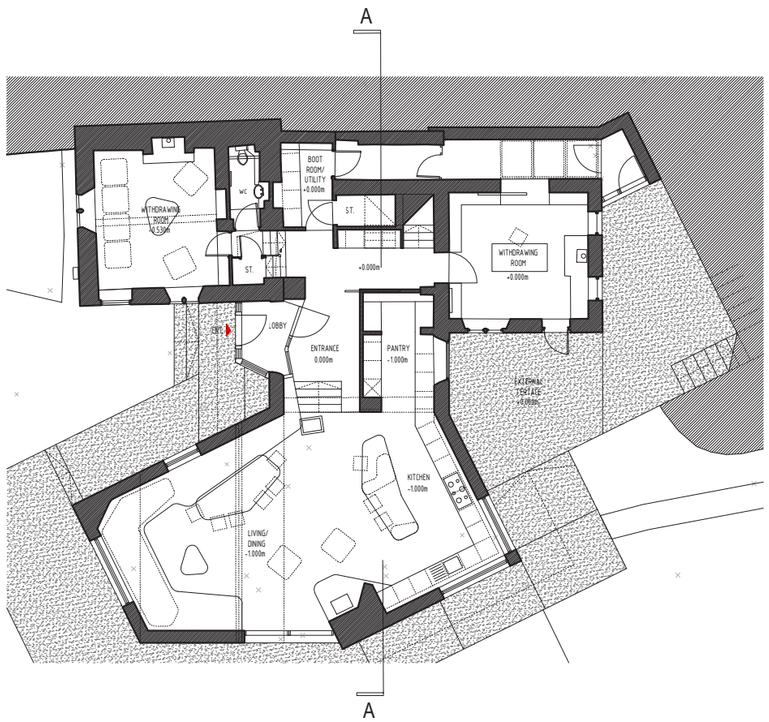

0m 2m 5m

ROBERT JAMISON ARCHITECTS
13 Fountainville Avenue Belfast BT9 6AN
E: studio@robertjamisonarchitects.com
W: www.robertjamisonarchitects.com

All Dimensions are in millimetres, unless otherwise stated.

Copyright exists in this drawing. Said Copyright and any work executed from it remains the property of **ROBERT JAMISON** ARCHITECTS unless duly authorised in writing.

This is a working drawing to be read in conjunction with Architects' specification, Structural Engineers' and Mechanical and Electrical drawings.
All dimensions must be checked on site by Contractors.
Where any discrepancies occur within this drawing or between this drawing and site and or other aforementioned documentation, the Architect should be informed immediately, and all effected work must cease until Architect has been consulted.

PLANNING

Project	00521 Woodside Cottage, Oakridge Lynch, Stroud
Drawing Title	Proposed Section A
Dwg No.	00521_00_00_200
Date	10.01.24
Scale	1:100 @ A3
Rev	-