

DO NOT SCALE FROM THIS DRAWING. ALL DIMENSIONS ARE TO BE CHECKED ON SITE. THIS DRAWING IS TO BE READ IN CONJUNCTION WITH ALL CONSULTANTS INFORMATION.

TAYLORHARE ARCHITECTS IS A LIMITED COMPANY REGISTERED IN ENGLAND AND WALES. NO. 10695684.

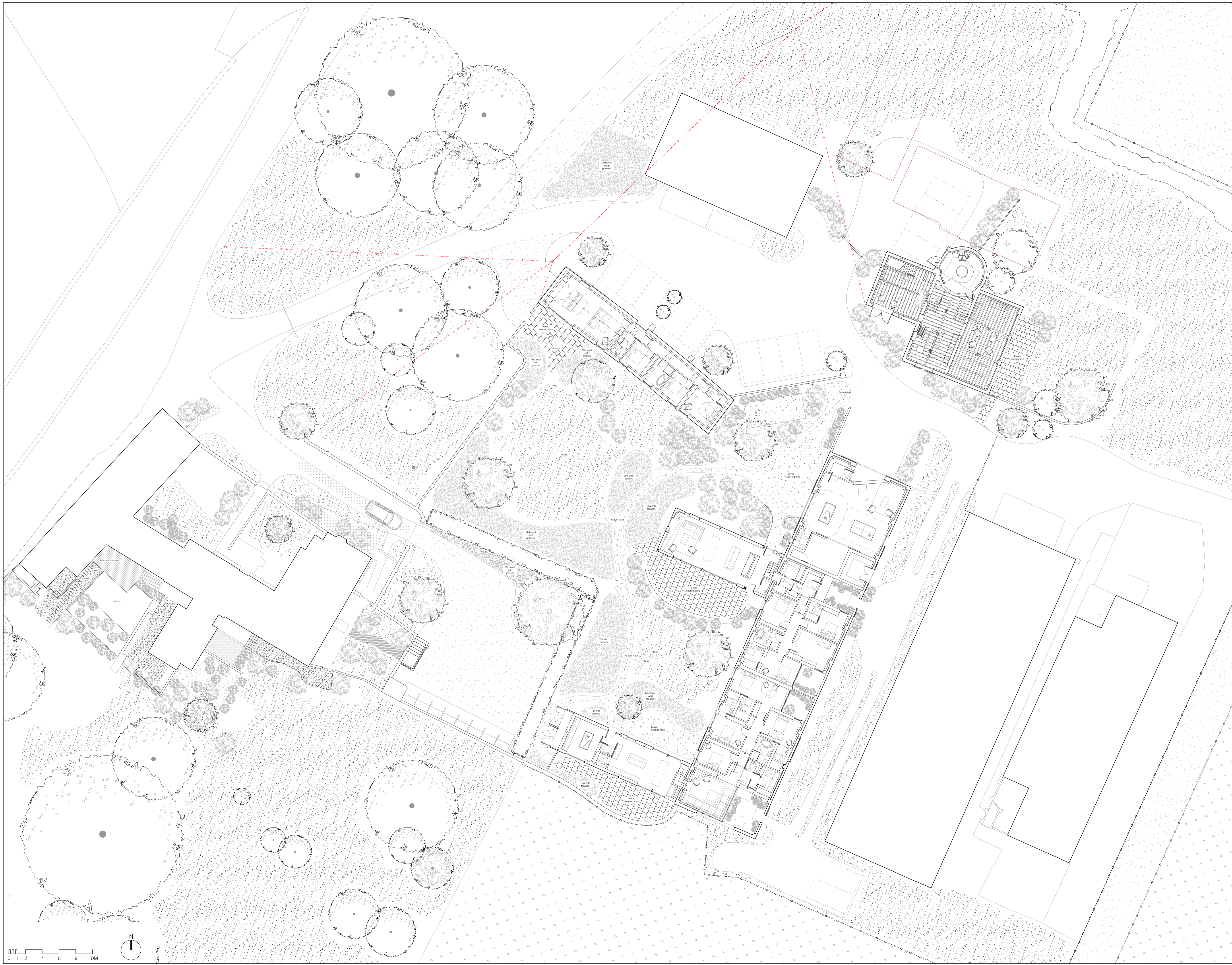

REV	DATE	DESCRIPTION

TIA TaylorHare Architects
01237 668 073
hello@taylorhare.com
taylorhare.com
The Cowshed
Overland Lane
Aish, CT3 2LE

PROJECT:
2203_BFSG
Bramling Court Farmhouse
Mr & Mrs Whitebread

DRAWING TITLE:
Proposed
Site Plan - Ground Floor

SCALE:
1:200 @ A1
DATE DRAWN:
February 2023

DRAWN BY:
06
CHECKED BY:
13

STATUS:
Planning

DRAWING NUMBER:
2203_3100

REVISION:

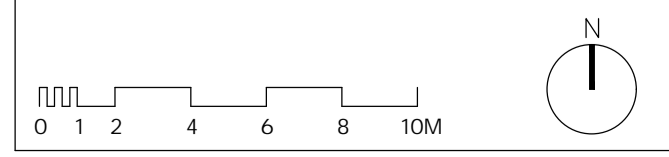

Appendix 7

Car park swept paths



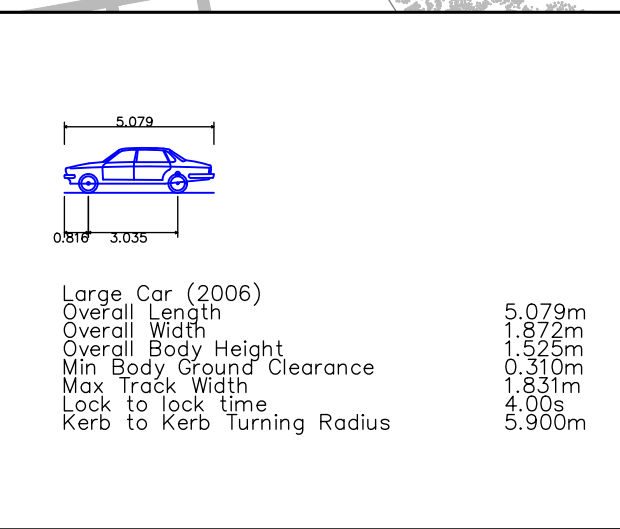
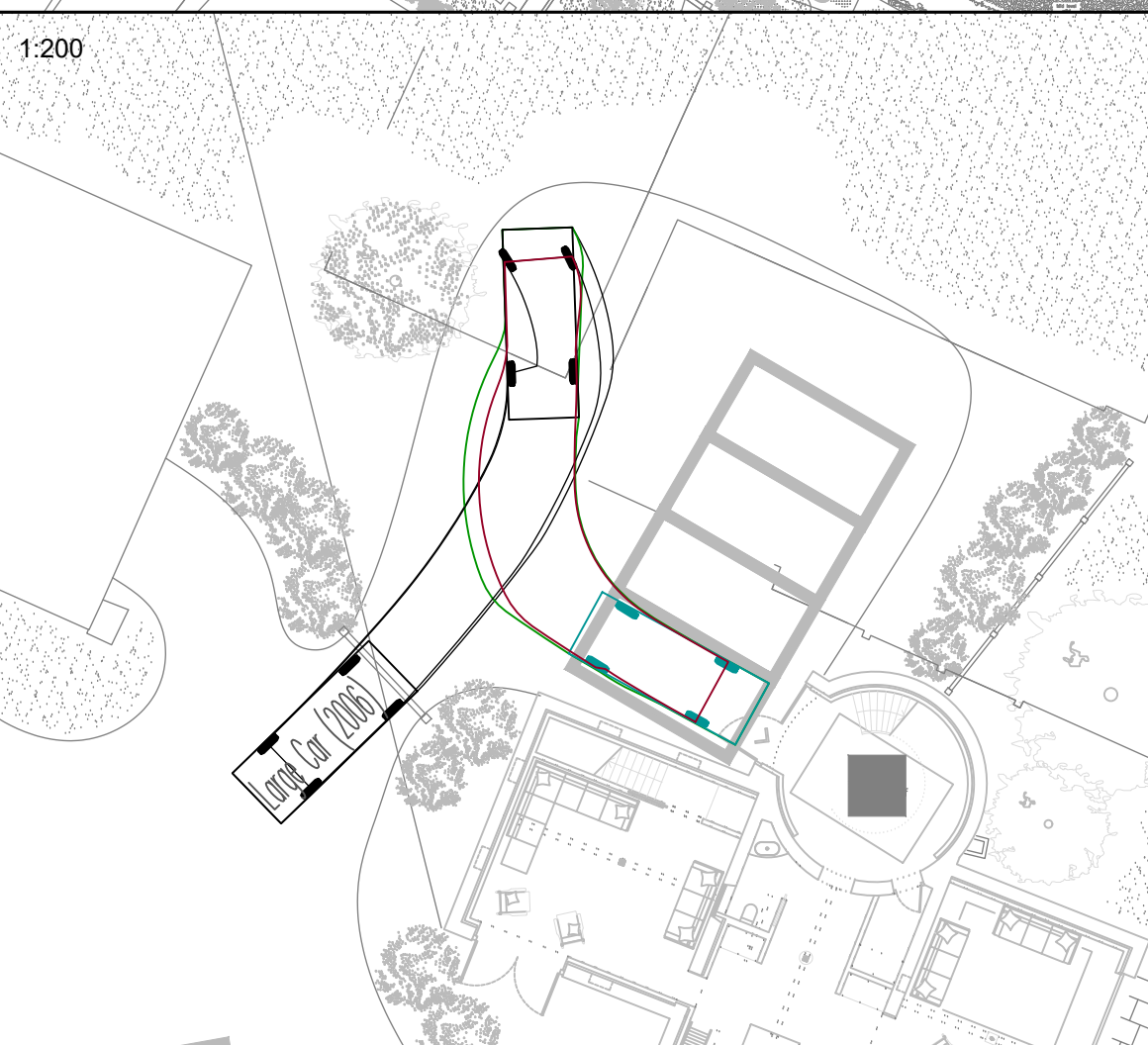
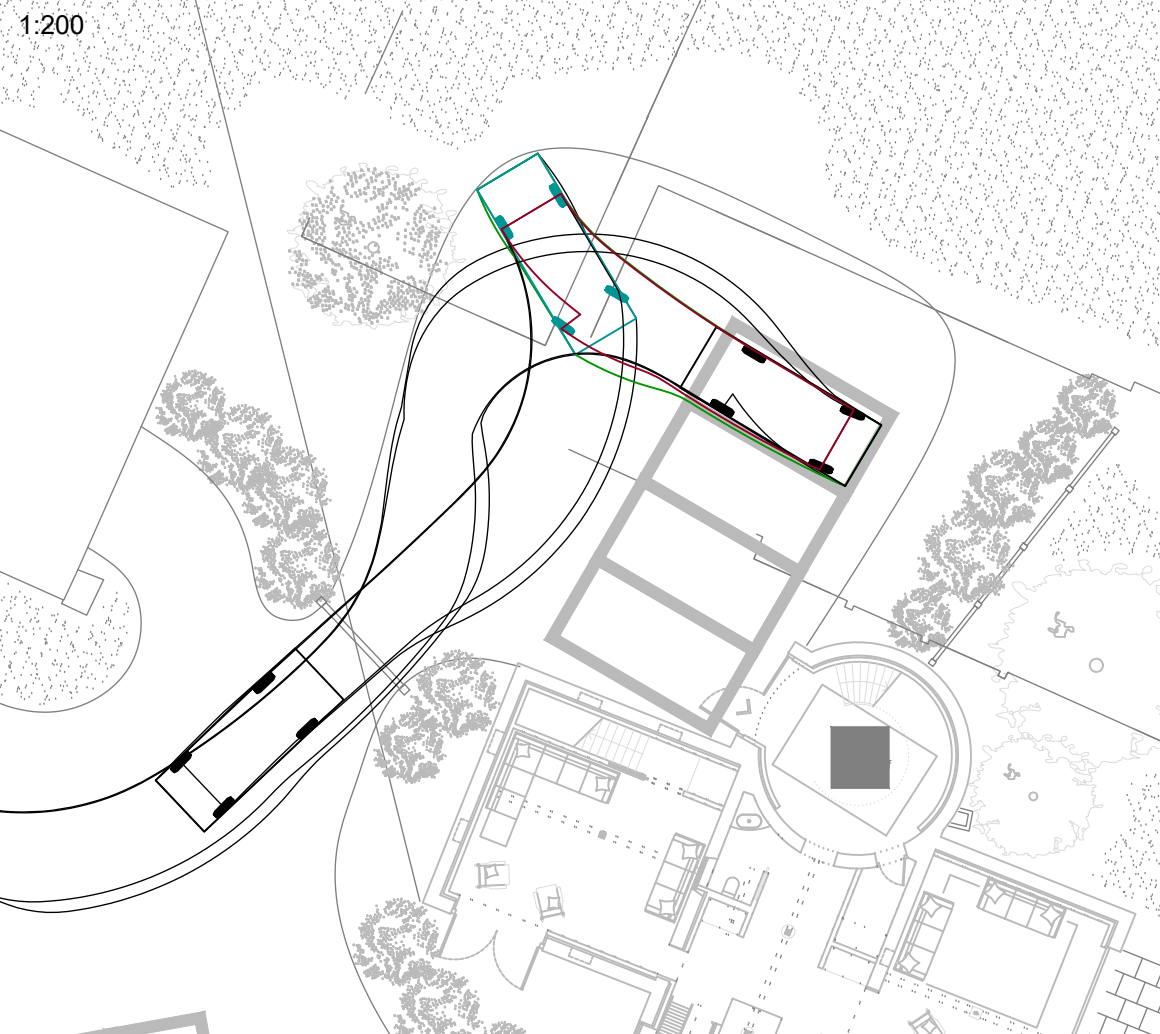

Notes

- Do not scale from this drawing on print or electronically. Work from figured dimensions only.
- No deviation from the details on this drawing is allowed without CampbellReith's prior permission in writing.
- Read this drawing with all Architect's, Service Engineer's and CampbellReith's relevant details, specifications and drawings.
- All work is to be done in accordance with the relevant specifications issued by CampbellReith, British Standard Codes of Practice, Statutory Requirements and the Contract Documents.
- Drawing status:
P: Preliminary Evolving drawings for approvals, tenders, billings etc.
C: Construction Fully developed drawings issued under instructions for construction.
- Only status **C** drawings to be used for construction.
- Suitability code:
Work in progress
S0 - Work in progress
Shared (Non-contractual)
S1 - For coordination, **S2** - For information, **S3** - For internal review and comment, **S4** - For construction approval.
Documentation (For contractors purposes)
D1 - For Costing, **D2** - For Tender, **D3** - For contractor design, **D4** - for manufacture/procurement.
Construction
A - For construction, **B** - For construction but with comments (i.e. areas in abeyance), **CR** - Construction Record (Final Construction ONLY. Any deviations to that which is on site is not the liability of CampbellReith)

Rev	Description	Date	By
P2	Layout and Swept Path updated	05.12.23	TH
P1	Issued for TaylorHare Architects Ltd	23.02.23	TM

CampbellReith

consulting engineers

London 020 7340 1700 Manchester 0161 819 3060
 Surrey 01737 784 500 Birmingham 01675 467 484
 Bristol 0117 916 1066 Dubai 00 971 4345 7088
www.campbellreith.com

Job Title
Bramling Court Farm

Client
TaylorHare Architects Ltd

Vehicle Tracking

Drawn by	Date made	Scale @ A3	Checked by	Suitability	CR Project
TM	10-02-23	Specified	CS	DR-H	13993

Project No.	Originator	Volume	Lvl/Loc	Type	Role	Number	Rev
13993	CRH	XX	XX	Dr	H	6001	P2