

Proposed - Ground Floor Plan
Potato Shed, Piggery & Byre

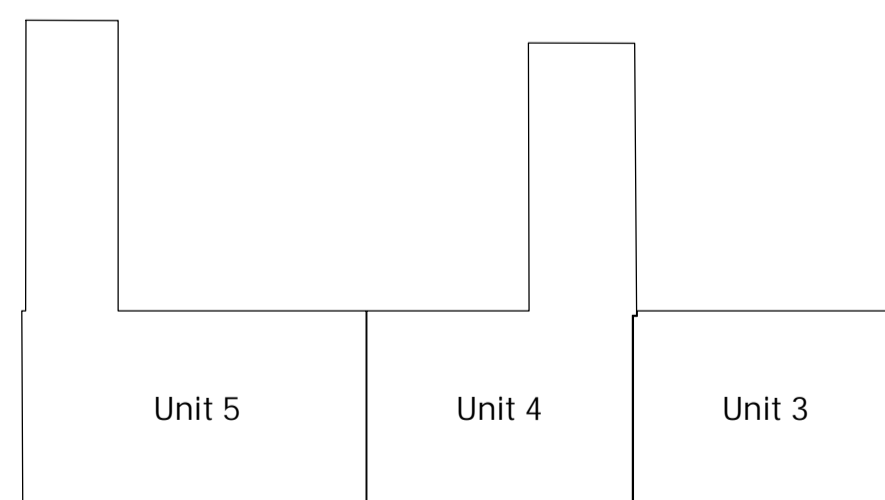

Key Plan
Proposed Units

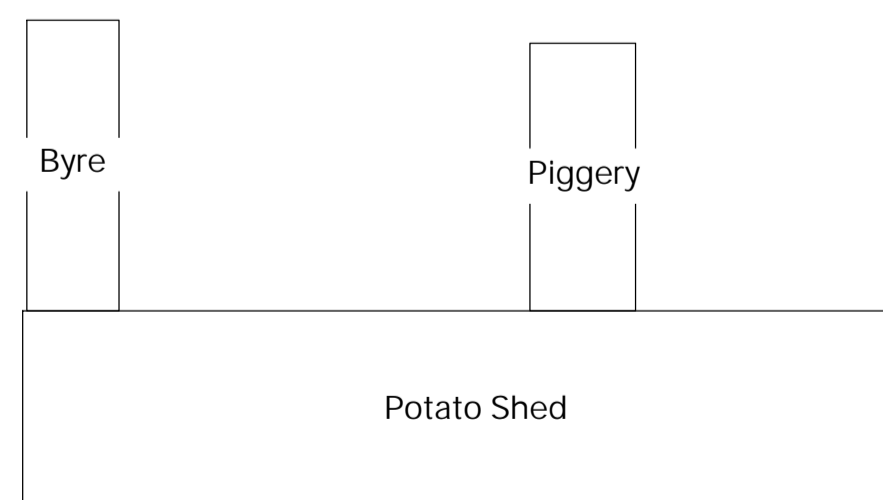

Key Plan
Existing Buildings

REV	DATE	DESCRIPTION



PROJECT:
2203_BFSG
Bramling Court Farmhouse
Mr & Mrs Whitebread

DRAWING TITLE:
Proposed - Potato Shed, Byre & Piggery
Ground Floor Plan (split levels)

SCALE: 1:100 @ A1
DATE DRAWN: December 2023

DRAWN BY: 06
CHECKED BY: 13

STATUS:
Planning

DRAWING NUMBER: 2203_3130
REVISION: -

