

DO NOT SCALE FROM THIS DRAWING. ALL DIMENSIONS ARE TO BE CHECKED ON SITE. THIS DRAWING IS TO BE READ IN CONJUNCTION WITH ALL CONSULTANTS INFORMATION.

TAYLORHARE ARCHITECTS IS A LIMITED COMPANY REGISTERED IN ENGLAND AND WALES. NO. 10695684.

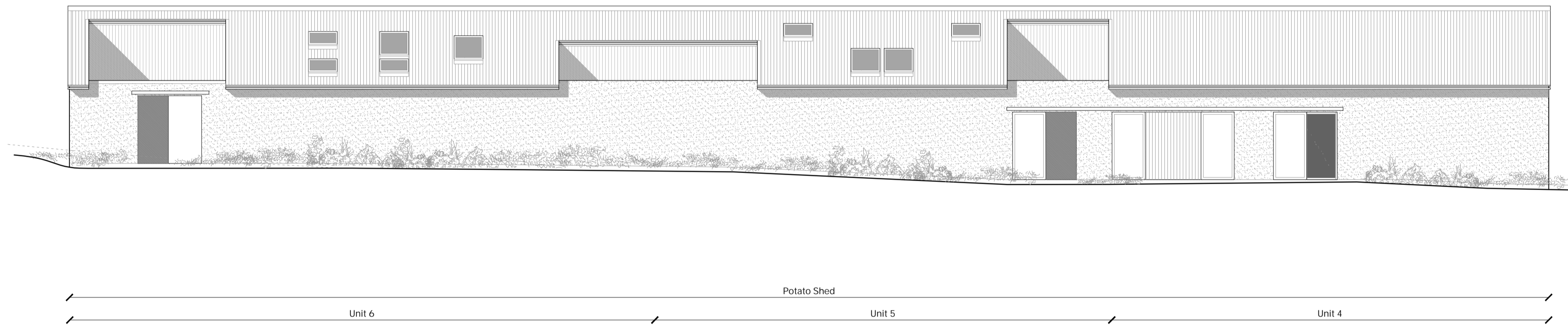

Proposed - East Elevation
Potato Shed

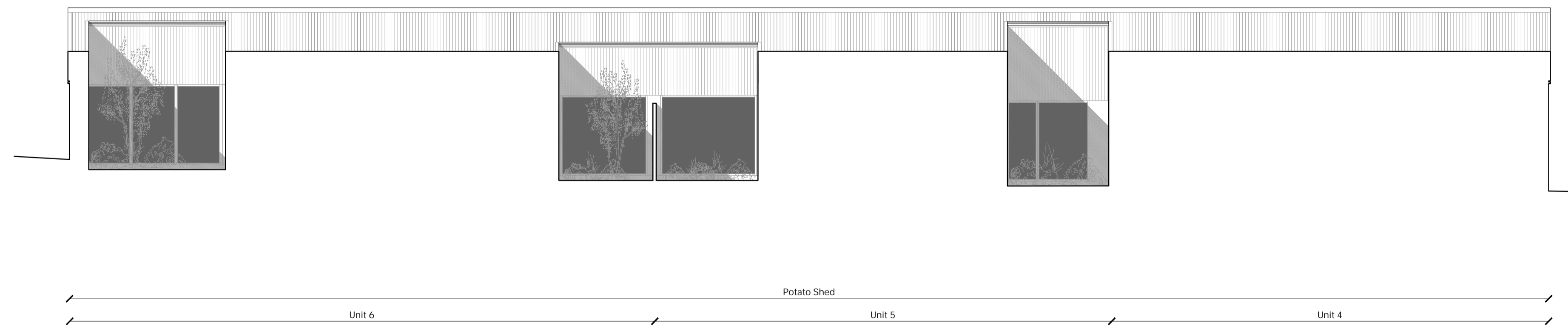

Proposed - East Elevation (Courtyards)
Potato Shed

REV	DATE	DESCRIPTION



PROJECT:
2203_BFSG
Bramling Court Farmhouse
Mr & Mrs Whitebread

DRAWING TITLE:
Proposed - Potato Shed, Byre & Piggery
Elevations (2 of 2)

SCALE: 1:100 @ A1
DATE DRAWN: December 2023

DRAWN BY: 06
CHECKED BY: 13

STATUS:
Planning

DRAWING NUMBER: 2203_3231
REVISION: -

