

DO NOT SCALE FROM THIS DRAWING. ALL DIMENSIONS ARE TO BE CHECKED ON SITE. THIS DRAWING IS TO BE READ IN CONJUNCTION WITH ALL CONSULTANTS INFORMATION.

TAYLORHARE ARCHITECTS IS A LIMITED COMPANY REGISTERED IN ENGLAND AND WALES. NO. 10695684.

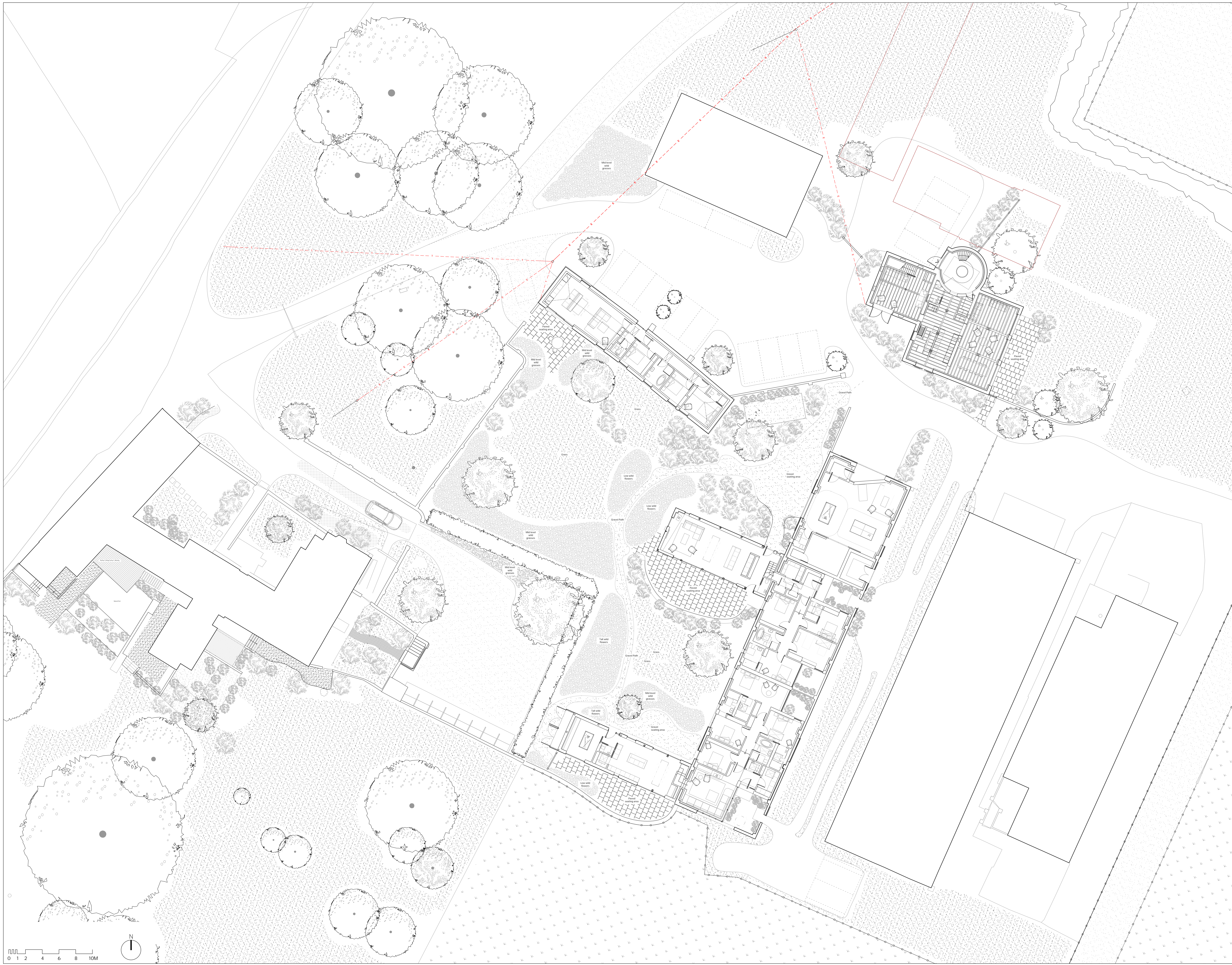

REV	DATE	DESCRIPTION



PROJECT:
2203_BFSG
Bramling Court Farmhouse
Mr & Mrs Whitebread

DRAWING TITLE:
Proposed
Site Plan - Ground Floor

SCALE:
1:200 @ A1
DATE DRAWN:
February 2023

DRAWN BY:
06
CHECKED BY:
13

STATUS:
Planning

DRAWING NUMBER:
2203_3100

REVISION: