

FLOOR PLAN

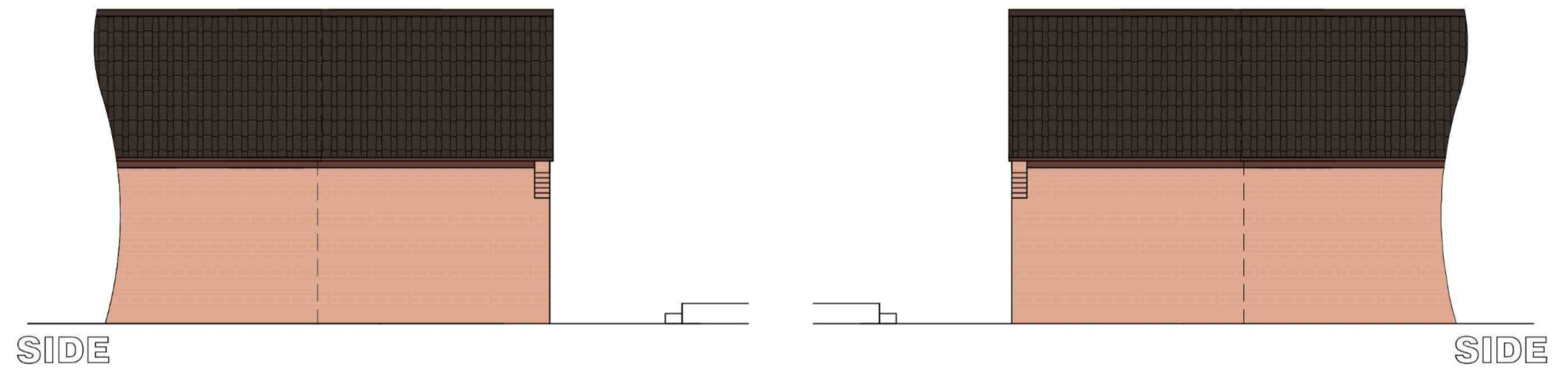
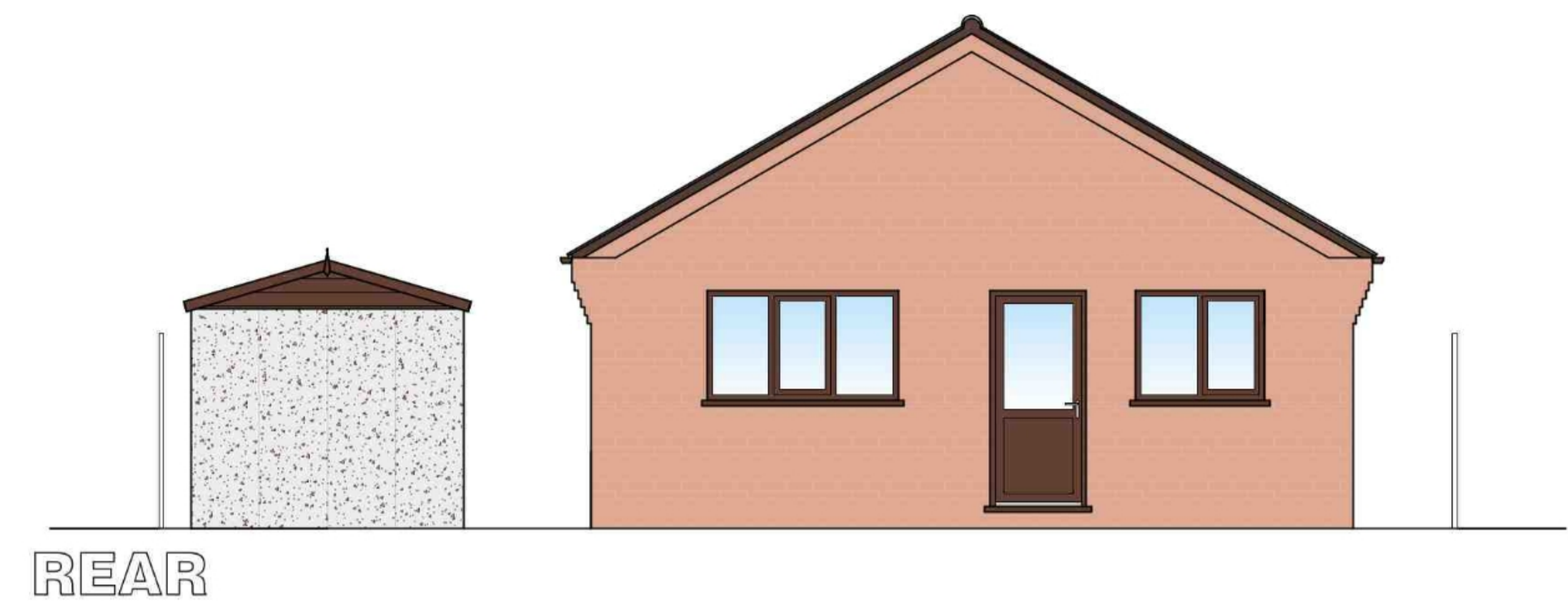

SITE LAYOUT

Due to changes in ownership / classification of all private drains, all exact drainage locations / routes / depths / sizes / etc. to be confirmed on site and it is to be established between client, contractor and LA BCO if a Build Over / Near Agreement with Anglian Water is required.

If new extension is to be built within 3m of any neighbouring structures, agreement with neighbouring owner will be required prior to work starting in order to comply with The Party Wall Act 1996.



Greetwell Place - 2 Limekiln Way - Greetwell Road - Lincoln - LN2 4US

Project: PROPOSED REAR EXTENSION TO DWELLING
72, Mark Ave., Horncastle, Lincs.

Client: Mr & Mrs Crunkhorn

Scale @ A1: 1:50 / 1:500 Date: Dec.23 Dwg No: 106/23/02/A

Plan: PROPOSED

Revised:
Jan.24 A: Plan amended as discussed with client.